DR. L. C. POLK, Dentist
Announces the removal of his State National Office Building. Entrance office 602, 6th Dental Offices to the new Floor, Phone 1887.

Corsicana Semi-Weekly Light.

DR. O. L. SMITH
DENTIST
Over Corsicana National Bank
Residence 869
Phones: Office 70.

VOL. XLI. FOURTEEN PAGES THE CORSICANA SEMI-WEEKLY LIGHT, CORSICANA, TEXAS, FRIDAY, MAY 7, 1926. FOURTEEN PAGES NO. 48.

BROWNSVILLE MAN DROWNED WHEN HIS CAR GOES IN WATER

FAILED TO HEED WARNING THAT BRIDGE HAD WASHED OUT

By Associated Press.

Brownsville, Texas, May 6.—W. R. Westmoreland, banker and landowner of Eagle Lake, Texas, was drowned five miles north of Kingsville, Texas, last night when his automobile plunged into a flooded arroyo. Five other persons in the car, including his wife and sister, escaped. The body had not been recovered today.

A bridge on the State highway between Kingsville and Corpus Christi had been washed out and a long line of autoists had drawn up along the road. Westmoreland zig-zagged through a line of cars at a rapid speed, failing to heed signals to stop.

Railroad service between Brownsville and Robstown was interrupted by a quarter mile washout of track between Bishop and Robstown. Passengers were being transferred by automobile. Railroad officials at Kingsville said they expected to have the track repaired by night.

Nine inches of rain fell yesterday at Robstown, 6.50 inches at Kingsville.

A telephone message from Kenedy Ranch, in Kenedy county, 100 miles north of here today reported a cyclone passed over the ranch last night, destroying several ranch houses. One house was struck by lightning and burned.

L. H. Godchaux was a visitor here from Dallas today.

LIABILITY TO BE TURNED INTO ASSET BY CISCO

By Associated Press.

Cisco, Texas, May 6.—Weeds and underbrush in the state park here will be converted into goat flesh and mohair.

The city of Cisco in the past has kept a crew of workmen busy throughout the spring and summer months cutting weeds, and other growth in the 700 acre park.

This year the city has secured a herd of 150 goats which will be relied upon to do the work and convert an item of heavy expense into a dividend paying proposition.

MOTHERS DAY TO BE OBSERVED OVER NATION ON SUNDAY

ORIGIN OF OBSERVANCE AND EVENTS LEADING UP TO SAME

Next Sunday, telegraph wires will hum with messages of love and appreciation to hundreds of mothers from hundreds of children who are away from home. The mails will be crowded with flowers, candy, letters and gifts to other mothers. White or red carnations or white or red roses will nestle in millions of button-holes, and mothers throughout the universe will be honored. And all of it is due to the thoughtfulness of just one woman.

The name of that woman is Miss Anna Jarvis. In 1906, while she was living in Philadelphia, her mother died. Millions of mothers have died and millions of sons and daughters have mourned their loss, but out of Miss Jarvis' sorrow came an idea that soon developed into an international holiday, set aside for reverence to mothers.

On May 9, 1907, just nineteen years ago this Mothers' Day, she asked a friend to share with her the memory of her mother's death. To this friend she confided her ambition to have established an annual day devoted to the memory of all mothers. That was the beginning of the work that spread with amazing rapidity in the next few years.

During the following year Miss Jarvis introduced the idea to thousands of persons in Philadelphia, with the result that on May 10, 1910, the first Mothers' Day was celebrated in that city. Then Miss Jarvis became the missionary for the idea. She sent thousands of letters to influential men and women all over the country. She talked to other thousands, and soon the observance of the day spread from State to State, being recognized everywhere as a worthy event.

In 1912, Governor O. B. Colquitt inaugurated in Texas the custom of pardoning a number of State prisoners on the second Sunday of May, the day generally observed as that devoted to mothers. In 1913, it was made a State holiday in Pennsylvania, and on May 10, the same year, a resolution was passed by both the Senate and House of Representatives of the United States setting the second Sabbath in May as a national holiday "dedicated to the best mother in the world, your mother."

In 1913 national and international

(Continued on Page 6.)

OPENING GUN WILL BE FIRED CAMPAIGN SATURDAY, MAY 22

By Associated Press.

Austin, May 6.—Governor Miriam A. Ferguson will open her campaign for re-election at Sulphur Springs, Hopkins county, Saturday, May 22, she announced today. Exercises will be opened at 2 p. m. in the East Texas city at which time the governor will deliver an address dealing with the achievements of her administration.

Former Governor James E. Ferguson will assist his wife in the opening ceremonies and in all probability will make a speech, the governor sad.

Governor Ross opened his campaign at Sulphur Springs forty years ago.

BITTER REMARKS PASS IN COMMONS BETWEEN MEMBERS

GOVERNMENT WINS VICTORY IN PROPOSED STRIKE CONTROL MEASURES

By Associated Press.

London, May 6.—The government won a victory in the House of Commons today on its proposed measures to control the strike situation. The labor amendments to a bill relating to the protection of property was defeated 317 to 95.

There were angry exchanges during the debate.

The laborites objected especially to one clause of the regulations relating to the protection of vital services. Joseh Batey, a laborite, declared that the government has sheltered the mine owners in an attempt to starve the miners by its regulations. The clause to which Batey objected concerned the protection of property and he claimed that the government had no right to ask for an order that would make it easier for the coal operators to work the mines with strike-breakers.

Mr. Batey said that if the mine owners attempted to resume operations with strike breakers a series of disorders might result.

Sir Douglas Hogg, conservative, snapped back that the suggestion that people were not to be allowed to conduct their own business because a body of trade unionists objected, was the best justification for the regulations under discussion. His answer evoked cheers from the conservatives and angry cries from the labor benches.

Morgan Jones, laborite, declared that Hogg's words were the most provocative that have yet been uttered in the House. He said that all miners members in the House were doing all possible to prevent the owners from working the mines with strike breakers. Hogg had laid down a challenge to the miners and they were ready to accept, Jones said, and perhaps Hogg would have cause to regret his challenge.

Jack Jones, another mine laborite, declared that the government was declaring war on labor by its regulations. "Do your damndest," he cried, "we are prepared to fight."

Salaries Judges Increased.

By Associated Press.

Washington, May 6.—The Senate today passed by a vote of 66 to 8 a bill increasing the salary of Federal judges. It now goes to the House.

THREE DIE WHEN MAN RUNS AMUCK WITH GUN IN OHIO

KILLS WIFE, SISTER-IN-LAW AND THEN TAKES OWN LIFE

My Associated Press.

Bellaire, Ohio, May 6.—Edward Davis, shot and killed his wife and her sister, Miss Florence Bennet, at the family residence in South Bellaire today and turned the pistol on himself, dying instantly. Police began an investigation in an effort to learn the motive.

The shooting was believed to have resulted from a family quarrel, police learning that Davis, a retired farmer, and his wife had been separated for several weeks.

Widely Known Doctor Dies.

By Associated Press.

New Orleans, May 6.—Dr. M. H. McGuire, widely known physician and surgeon during the Spanish-American war, died here today.

HOUSE CONSIDERS MARKETING MEASURE BENEFIT FARMERS

By Associated Press.

Washington, May 6.—The House, beginning its second day's consideration of farm relief legislation today, agreed to hold a night session tonight to accommodate some of the long list of members anxious to give their views, and then listened to Representative Aswell, Democrat, of Louisiana, explain the Curtis-Aswell marketing bill, one of three measures up for consideration.

Mr. Aswell termed the Haugen bill which would set up a $365,000,000 revolving fund to stabilize crop prices as "dishonest and unworthy."

The Curtis-Aswell measure, he asserted, had been approved by Senate and House Agriculture committees at previous sessions.

German Miners Back British.

By Associated Press.

Essen, Germany, May 6.—The miners of all factions, including the Christians, have issued a joint appeal to the Ruhr Valley miners to prevent the shipment of fuel to England and refuse to work overtime.

Is Your Life Incomplete?

Does it seem as though you'll never get the luxuries and comforts you crave?

Well, don't give up. You still have a good chance.

If you trust to fate, your chances of getting what you want are about 1 in a 100. But if you are thrifty and deposit regularly here, your chances are almost certain.

THE STATE NATIONAL BANK
OF CORSICANA

Travelers Cheques for Motorists

Travelers Cheques are peculiarly adapted to motorists' use because they are self-identifying, and so can be spent practically everywhere. There is never any difficulty about SPENDING a Travelers Cheque.

Travelers Cheques are the perfect form of personal funds and a protection in case of loss as well as theft. In convenient sizes and denominations.

CENTRAL STATE BANK
Capital and Surplus $225,000.00
Corsicana, Texas

FIFTY YEARS!
of experience
FIFTY YEARS!
of faithful service
FIFTY YEARS!
builds the reputation by which a bank is known.

The experience of half a century of reliable performance of the work for which it is intended assures satisfaction to our patrons.

The First National Bank
of Corsicana
Capital, Surplus and Undivided Profits
More than $900,000.00

"MOTHER O' MINE"

It was not in the original plan that the Savior should remain with us in the flesh forever and so the next best thing was done.

GOD MADE MOTHERS!

Little children and others of pure mind often get the two terms MOTHER and GOD confused—and not without reason.

Mothers only ask to be REMEMBERED!

REMEMBER YOURS—SUNDAY!

Since 1887
Corsicana National Bank
Capital and Surplus Half Million
Corsicana, Texas

SALE OF LADIES' SLIPPERS
Including The Season's Newest Styles and Materials

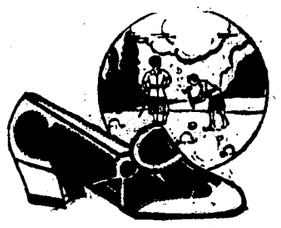

Here are some of the most extraordinary values ever offered. It will pay you to visit our shoe department the next few days and buy several pairs of slippers

COLORS
White, Black, Parchment, Bois de Rose, Sauterne

MATERIALS
Black Satin, Blonde Satin, Patent, Colored Kid, Colored Calfskins

SEE OUR WINDOW DISPLAY

$1.95 to $4.95

K. WOLENS
DEPARTMENT STORE

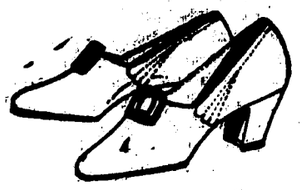

Are YOU Gambling?

Financial independence is rarely attained except thru a bank account. You are gambling with your future if you are depending upon other methods.

THE FIRST STATE BANK
OF CORSICANA

Corsicana Semi-Weekly Light

Published Tuesdays and Fridays.

Mrs. A. A. Wotrham. Lowry Martin
WORTHAM & MARTIN
Owners and Publishers of the Daily Sun and Semi-Weekly Light.

ASSOCIATE PUBLISHERS:
Lynne Wortham. Boyce Martin

Entered in the Corsicana Postoffice as second class matter.

Rates in Navarro county and United States, both for renewals and new subscribers: In advance, year, $1.00; six months 75c; three months 50 cents.

NOTICE.
To those who want their paper changed from one address to another, please give old address as well as new. It will cause less delay and we can give much better service to our subscribers.

TYPOGRAPHICAL UNION LABEL

IT'S A JYXIE.

"What's in a name?" asked Juliet. "So Romeo would, were he not Romeo called, retain that dear perfection which he owes without that title."

That's all the Mary Pickford of Verona knew about it. Take, for instance, the name of Joynson-Hicks.

Sir William Joynson-Hicks is a nice little man and a hard worker. He talks a good deal, and he keeps posted on statistics. Therefore Sir William Joynson-Hicks has kept himself in parliament and has made himself indispensable to the conservatives. As a reward for his labors, he was given the post of home secretary in the present government.

This elevation brought Mr. Joynson-Hicks prominently before the public, and the United Kingdom soon learned that among his particulars the hyphenated gentleman was known as Jyx, it was a nickname that fitted, for it was short and peppy like its owner.

It so happened that a few weeks ago Mr. Joynson-Hicks was faced with the taxicab problem. It was pointed out to him that the streets were all cluttered up with taxies capable of carrying four people, but that on account of the high charge for extra passengers it was cheaper for four people to hire two taxies for short distances. The proposal was that smaller taxies, seating only two people, be permitted. Mr. Joynson-Hicks saw the point, and granted permission.

And now the smaller taxies are known as jixies, in honor of Jyx, who put them on the streets.

Proving that there is a good deal in a name. It can sometimes add a valuable word to the language.

IT HAS MULTIPLIED TALK.

Although the telephone is only 50 years old, there are 16,000,000 telephones in use in the United States today and about 8,000,000 in the other countries of the world. As this country has only six per cent of the world's population, it outranks the rest of the world ten to one in the matter of telephones.

While the extension of telephone service has been phenomenal it is readily explained. It has proven itself one of the essential inventions and an almost indispensable instrument of commerce and industry. It is probably the most precious of the modern domestic conveniences and, in the average household, is looked upon as a necessity rather than a luxury.

There are a number of reasons for the more universal adoption of the telephone in this country than elsewhere in the world. Europeans contend government ownership with its resultant inefficiency and absence of competition have stunted the growth of telephony in their lands. That may explain part of the disparity, but there are other reasons. Some of the additional reasons are the greater industrial and commercial activity here, the fact that more American homes can afford to pay telephone rents, and the fact that telephone communication is more essential to the American mode of living than to the modes of other countries.

PARKING PLACE FOR PLANES.

The air mail is getting mighty close to Corsicana.

On May 12, Dallas will be connected with Chicago by an air mail route and mail planes will make the flight each day.

Corsicana has always been progressive and will continue to be progressive.

In keeping with progress a first class landing field should be established near the city. A large number of planes would stop at Corsicana if there were adequate facilities to care for the ships. It is also pointed out that a number of enthusiasts in this city would in all liklihood purchase planes if we had a first class landing field available.

It will not be many years before the airplane will be a standardized mode of travel and air mail and passenger routes will be established throughout the country.

The city with a modern landing field to accomodate visiting planes gets an unlimited amount of advertising and such a field can be established and maintained at a very little cost. It will not be far distant until every city, before it can be a city, will have to have a landing field and hangars.

Corsicana's reputation as a progressive city would be greatly strengthened if a parking place for airplanes could be provided.

KIDDING IS SUSPECTED.

Every so often someone feels obliged to promote another "general information quiz," among college students and to discover again that higher education in these United States is a more or less total loss. The New Republic has just tested 100 undergraduates in a large Eastern university to determine their familiarity with outstanding figures and facts in the history of civilization. The results of the test, The New Republic feels, are very disheartening.

Only five students identified Plato accurately and only two were able to place Alfred Nobel. Solon was a mystery to 96 and Copernius to 91. Ninety had no acquaintance with Confucius. 60 were unable to name any Russian writer, only four knew five Italian painters and only one had ever heard of the Barbizon school of painting. But seven could define a Mausoleum and 92 made no attempt to identify Spinoza.

While this is probably pretty terrible, the suspicion arises here as it has in former cases, that far from being a vacuum the younger generation has been stringing its elders who come around with questionnaires designed to expose young America's ignorance. For example, one student identifies Bismarck as a doughnut. There is nothing the matter with that. In some sections a Bismarck is a doughnut. Also, it is a herring. Fifteen students said Horace Mann was an English writer. Mann wrote English, and very well. One called Cromwell a prohibitionist, which, if you analyze it, is not so bad. One defined Cleopatra as a famous vamp and the judges gravely marked the answer incorrect. Steinmetz was a German industrialist, which might have been much worse, and one dear thing considered the Marcel Wave the most useful of modern inventions.

This last reply, particularly makes us wonder whether somebody is not being kidded.

AMERICAN PROSPERITY

If there is the least doubt in the minds of anyone as to the prosperity of America the reading of the following bulletin issued by the American Bureau of Research should dispell this doubt without delay:

Visitors to Florida have spent $1,250,000,000 there in one year.

There are approximately 21,000,000 automobiles in use in the country, or one to every six persons.

More than 3,000,000 motor cars go to the junk pile each year.

Illinois is spending $60,000,000 for roads, and is preparing to spend $100,000,000 more.

The United States produced more than 11,000,000,000 gallons of gasoline last year.

The big oil companies spent approximately $600,000,000 in drilling 25,600 oil wells.

One new hotel under construction will cost $26,000,000.

And that is but a part of the remarkable story of the growth and activities of this astonishing country.

Among the items listed above that should be read with the greatest interest by the citizenship of Navarro county is the fact that the state of Illinois is spending $60,000,000 for roads and is preparing to spend $100,000,000 more. Evidently these people have fully realized that good roads are cheaper than bad roads and are working with determination to eliminate all bad roads. A few million dollars spent in Navarro county in the building of hard surfaced highways would be one of the best investments possible for the people.

COMPLIMENTS SUN.

In connection with the opening of the new eight story office and bank building of the State National Bank the Sun published a special section carrying congratulations not only from the Sun but from many local as well as out of town firms and individuals. Complimenting the Sun on this feature Mr. I. N. Cerf, president of the bank has written the Sun as follows: "For your Congratulatory expressions in the Corsicana Daily Sun upon the opening of our new bank, the officers and directors desire to express to you their sincerest appreciation."

Former residents of Corsicana visiting here after a number of years absence exclaim with surprise at the progress that has been made in city building and the prosperity that is evidenced in every quarter. Some of them hardly know their old home town and do not hesitate to make favorable comparisons concerning the city's progress. There has indeed been many changes here in the past twenty years—and Corsicana has only started to grow. In another twenty years changes of a greater nature will have taken place and this city will be numbered among the metropolis of the State. The fifty thousand population mark is not far distant.

The Chamber of Commerce has moved to their new quarters on West Fifth avenue. The growth of the Chamber has caused the need of more space in which to carry on its numerous activities. Also the new home is on the ground floor making it easily accessable. It is the object of the officials to make the Chamber of Commerce building a community center and conference and meeting rooms will now be available to the public. All the farmers of the county are also cordially invited to make their headquarters at the Chamber when in the city.

Putting something by for a rainy day is all right, but now is the time to lay aside something for the warm days.

WANTED—A system of hard surfaced highways and a permanent county fair plant—The citizens of Navarro county.

Washington reports that an owl last week flew into a window in the White House. Curiosity is expressed in some quarters as to whether the owl was outstared.

If things don't come your way you may be on the wrong road.

Today's Cross-Word Puzzle

QUESTIONING QUARTERS

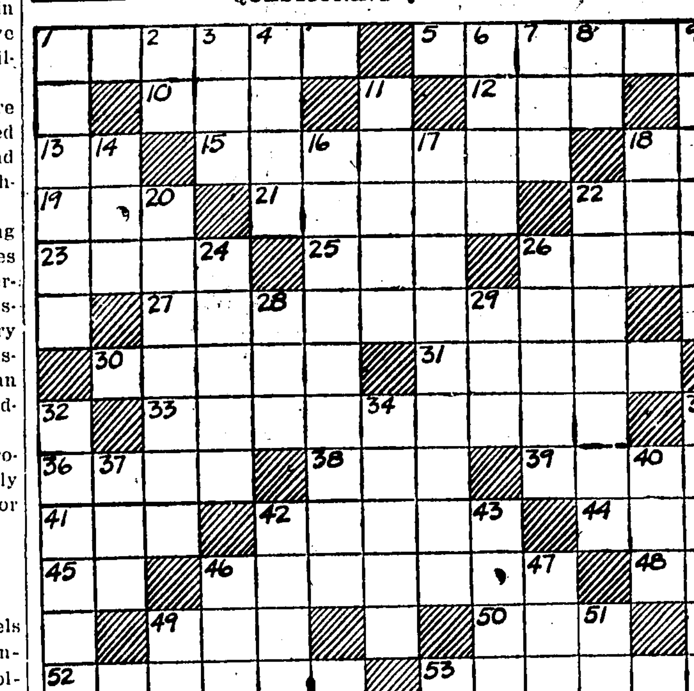

HORIZONTAL.

1—climbed by, or as if by, a ladder
5—bundles of sticks used for fuel
10—turf
12—prohibit
13—ourselves
15—those who commit robbery on the high seas
18—part of "to be"
19—mire
21—creed; dogma
22—obscure in lustre or sound
23—to look intently or curiously
25—a male child
26—to embrace the opinions of one party or engage in its interest
27—checks
30—the fore piece of a cap protecting the eyes
31—the place behind the saddle
33—those who defame
36—part of "to be"
38—cry of a pigeon
39—to rend
41—sorrowful
42—to walk with affected dignity
44—title of respect
45—conjunction
46—misapplies
48—myself
49—measure of weight
50—perceived
52—to pasture or graze on
53—to bear witness to

VERTICAL.

1—stubs
2—like
3—to shorten by cutting off the ends
4—prepare for publication
6—to aid
7—an aeriform liquid
8—forward
9—to boil gently
11—the land belonging to a lord or nobleman
14—to petition
16—represses
17—cohesive
18—assist
20—deduced
22—ceases to use
24—rosin
26—to force the air with violence, through the nose
28—the sun
29—wrath
32—to swallow up
34—tribunal
35—check
37—organ of hearing
40—object
42—commits an offense
43—trial
46—to cut down
47—rested
49—toward
51—you and I

Herewith is solution to yesterday's puzzle:

```
SLY SALEM GAS
TOOLED VANISH
RAN AIRED NEE
AD STEERED AI
I FA UPS AN K
NEEDS A ABETS
 GE ONION WE 
MOLTS N DREAR
E SO ETA ORE E
AS PAPERED IV
GOD CODED ADE
RUINED NEARER
ELM SEDAN MAT
```

Copyright 1926 by King Features Syndicate, Inc.

Farmers Want Column

Rates—One cent a word for each insertion. Count your words, send ad to this office, giving number of times you want it to run, together with check or money order to cover cost. No ad taken for less than 25 cents. Cash must accompany each ad.

FOR SALE—Mammoth Bronze turkey eggs 25c each, also six big-bone Poland China pigs $7.50 each. K. B. Perry, Corbet Tex.

LOST—Ladies brown coat with fur collar. Lost between T. J. Owens farm at Pursley and Corsicana. Notify T. J. Owen, Purdon, Rt. No. 2. Return to Daily Sun Office and receive reward.

WANTED—Farm job by man with good force. Want share crop or wages. See Fred Jackson, State Orphans Home or write.

STRAYED OR STOLEN—One black mare mule about seven or eight years old, about 15 1-2 hands high, weight about 1000 or 1100 pounds. Brand F on left shoulder. Left Fortson Bros. farm near Titus about 4 miles north of Corsicana. Will be glad to pay reward for the return of this mule or for information leading to its recovery. Fortson Bros., Corsicana.

STAR PARASITE REMOVER will rid your chickens of all blood sucking lice, mites, fleas, blue bugs and intestinal worms and keep them healthy or money back.—Penland Drug Co.

WE WILL DO custom hatching for $2.00 per tray during the months of May, June and July. Hatch every Monday. Corsicana Poultry Farm. Route A. South I. O. O. F. Home.

LOST—Bay horse, 7 years old, 15 hands high, mane roached and tail cut off. Left 6 weeks ago. $10 reward. Notify J. A. Borwning, Angus, Texas.

LOST—Between Corsicana and Chamber's Creek bridge north of Emhouse a cretonne bag containing baby's clothing. Finder please return to Daily Sun office or phone 23-22 Emhouse.

TAKEN UP—Poland China sow, 1-12 years old, taken up about 15 days ago. C. L. Jones, Corsicana, Route 1.

FARM FOR RENT—3 1-2 miles west of Corsicana, good 6-room house, 10 acres fine pasture, $12.50 per month, 4 months in advance. Also 35 acres in cultivation, broke and ready to plant, any or all, $6.00 per acre or half of house with pasture $10.00 per month, or might rent on shares if you have equipment, but house and pasture is cash rent. After 5 p. m. any evening see Ed Jackson, State Orphans Home.

REWARD—$5.00 for return or information leading to recovery white liver-spotted female bird dog. Notify phone 1311.

NOTICE—For special prices on Furniture, see Williams Furn. Co., 109-11 East Third Avenue, Corsicana, Texas.

FOR SALE—623-acre farm 2 miles south of Eureka, known as the J. J. Wilson farm. Address D. A. Newman, Waxahachie, Tex.

TO TRADE—Good 8-room home close in on paved street, with all conveniences, good neighbors, for a smaller house and more ground short distance out of city. Will give good trade for place that suits me. Address "H" care Daily Sun, giving all particulars.

TO TRADE—Good five room home close in on paved street, with all conveniences, good neighbors, for a smaller house and more ground short distance out of city. Will give good trade for place that suits me. Address "H" care Daily Sun, giving all particulars.

EGGS, EGGS—S. C. W. Leghorn eggs, $1.50 per 15. $8.00 per hundred. See O. C. Goodwin, Corsicana, Rt. 1, near Zion's Rest School.

Announcements.

FOR COUNTY ATTORNEY.

The Corsicana Semi-Weekly Light is authorized to announce LeGrand J. Woods as a candidate for the office of County Attorney of Navarro County, subject to the action of the Democratic primaries.

The Corsicana Semi-Weekly Light is authorized to announce W. W. Harris as a candidate for the office of County Attorney for Navarro County, subject to the action of the Democratic primaries.

FOR TAX COLLECTOR.

The Corsicana Semi-Weekly Light is authorized to announce George W. Boyd as a candidate for the office of Tax Collector of Navarro County for a second term, subject to the action of the Democratic primaries.

FOR TAX ASSESSOR.

The Corsicana Semi-Weekly Light is authorized to announce Ralph Carroll as a candidate for the office of Tax Assessor of Navarro county, subject to the action of the Democratic primaries.

The Corsicana Semi-Weekly Light is authorized to announce A. M. Keathley as a candidate to the office of Tax Assessor of Navarro county subject to the action of the Democratic primaries.

The Semi-Weekly Light is authorized to announce Dock J. Martin as a candidate for the office of Tax Assessor of Navarro county subject to the action of the Democratic primaries.

The Semi-Weekly Light is authorized to announce Mose Wells as a candidate for the office of Tax Assessor of Navarro county subject to the action of the Democratic primaries.

The Corsicana Semi-Weekly Light is authorized to announce W. H. Chewning as a candidate for the office of Tax Assessor of Navarro county, subject to the action of the Democratic primaries.

The Corsicana Semi-Weekly Light is authorized to announce W. B. Payne as candidate for the office of Tax Assessor of Navarro county subject to the action of the Democratic primaries.

FOR COUNTY JUDGE.

The Corsicana Semi-Weekly Light is authorized to announce Warren Hicks as a candidate for the office of County Judge of Navarro County for a second term, subject to the action of the Democratic primaries.

The Corsicana Semi-Weekly Light is authorized to announce W. M. Taylor as a candidate for the office of County Judge of Navarro county subject to the action of the Democratic primaries.

FOR COUNTY CLERK.

The Corsicana Semi-Weekly Light is authorized to announce Mrs. L. E. Hervey as a candidate for the office of county clerk of Navarro county, subject to the action of the Democratic primaries.

The Semi-Weekly Morning Light is authorized to announce the name of W. L. Merrell as a candidate for the office of County Clerk of Navarro county subject to the action of the Democratic primaries.

The Semi-Weekly Morning Light is authorized to announce the name of Frank R. Young as a candidate for the office of County Clerk of Navarro county subject to the action of the Democratic primaries.

The Semi-Weekly Light is authorized to announce the name of L. L. Powell as a candidate for County Clerk of Navarro county subject to the action of the Democratic primaries.

FOR SHERIFF.

The Corsicana Semi-Weekly Morning Light is authorized to announce John W. Stewart as a candidate for a second term as sheriff of Navarro county, subject to the action of the Democratic primaries.

The Corsicana Semi-Weekly Light is authorized to announce W. T. Wilson of Rice, as a candidate for the office of Sheriff of Navarro county subject to the action of the Democratic primaries.

FOR COUNTY SUPERINTENDENT.

Corsicana Semi-Weekly Light is authorized to announce D. D. Hanks as candidate for the office of County Superintendent of Navarro county subject to the action of the Democratic primaries.

[The Corsicana Semi-Weekly Light is au]thorized to announce J. M. McClung as a candidate for re-election to the office of County Superintendent of Navarro county subject to the action of the Democratic primaries.

The Corsicana Semi-Weekly Morning Light is authorized to announce Andrew G. Steele as a candidate for the office of County Superintendent of Navarro County, subject to the action of the Democratic primaries.

FOR COUNTY TREASURER.

The Semi-Weekly Light is authorized to announce T. J. (Jeff) Oliver as candidate for County Treasurer, subject to the action of the Democratic primaries.

The Corsicana Semi-Weekly Morning Light is authorized to announce the name of George B. Wallace as a candidate for the office of County Treasurer of Navarro county subject to the action of the Democratic primaries.

The Semi-Weekly Light is authorized to announce A. G. Weems as a candidate for the office of County Treasurer of Navarro county subject to the action of the Democratic primaries.

The Corsicana Semi-Weekly Light is authorized to announce J. M. McFadden as a candidate for the office of County Treasurer, subject to the action of the Democratic primaries.

The Corsicana Semi-Weekly Light is authorized to announce Frank Mitchell as a candidate for the office of County Treasurer subject to the action of the Democratic primaries.

The Corsicana Semi-Weekly Light is authorized to announce the name of W. H. (Will) Smith as a candidate for the office of county treasurer of Navarro county subject to the action of the Democratic primaries.

COMMISSIONERS PRECINCT NO. 1.

The Corsicana Semi-Weekly Light is authorized to announce N. F. Garrett as a candidate to the office of Commissioner of Precinct No 1 of Navarro county, subject to the action of the Democratic primaries.

The Semi-Weekly Light is authorized to announce Rod F. Kenner as a candidate to the office of Commissioner of Precinct No. 1 of Navarro county, subject to the action of the Democratic primaries.

The Semi-Weekly Light is authorized to announce Jack Megarity as a candidate for the office of Commissioner of Precinct No. 1 of Navarro County, subject to the action of the Democratic primaries.

JUSTICE OF THE PEACE, PRECINCT NO. 1, PLACE NO. 1.

The Corsicana Semi-Weekly Morning Light is authorized to announce Sam B. Jordan as a candidate for Justice of the Peace, Precinct No. 1, Place 1, subject to the action of the Democratic primaries.

JUSTICE PEACE PRECINCT NO. 1, PLACE NO. 2.

The Corsicana Semi-Weekly Light is authorized to announce the name of J. J. Sullivan as a candidate for the office of Justice of the Peace Precinct No. 1, Place No. 2, subject to the action of the Democratic primaries.

FOR COMMISSIONED PRECINCT NO. 2.

The Corsicana Semi-Weekly Morning Light is authorized to announce Ben F. Guynes as a candidate for re-election to the office of Commissioner of Precinct No. 2, subject to the action of the action of the Democratic primaries.

FOR COMMISSIONER PRECINCT NO. 3.

The Corsicana Semi-Weekly Light is authorized to announce Reuben Milligan as a candidate for re-election to the office of Commissioner of Precinct No. 3, subject to the action of the Democratic primaries.

FOR COUNTY COMMISSIONER Precinct No. 4.

The Corsicana Semi-Weekly Light is authorized to announce D. T. Collins as a candidate for re-election to the office of County Commissioner of Precnct No. 4 of Navarro county, subject to the action of the Democratic primaries.

The Corsicana Semi-Weekly Light is authorized to announce W. A. Simms as a candidate for the office of Commissioner of Precinct No. 4 of Navarro County subject to the action of the Democratic primaries.

The Corsicana Semi-Weekly Light is authorized to announce the name of J. J. Howard as a candidate for re-election to the office of constable of Precinct No. 1, subject to the action of the Democratic primaries.

The Corsicana Semi-Weekly Light is authorized to announce Allan Callaway as a candidate for the office of constable of precinct No. 1 of Navarro County subject to the action of the Democratic primaries.

A. H. Rowan of San Antonio was here today.

C. M. Dillon of Hillsboro was here Wednesday.

G. E. Hamorle was here today from Dallas.

J. H. Jay of Dallas was in Corsicana today.

George W. McOlung was here today from Cisco.

W. H. Summerville was here Wednesday from Dallas.

CORSICANA TIGERS AND KERENS BOB CATS PLAY HERE

The Corsicana Tiger baseball team will clash with the Kerens Bobcats at Municipal Park Friday afternoon at 3:30 o'clock, according to an announcement made Wednesday. This will be a return game for the game played early in the season at Kerens. The Bobcats defeated the Tigers in the game played in Kerens and from the reports from the East Navarro city, the team has improved considerably.

This game should prove interesting as the Oilers will be out for revenge for their defeat in addition to the traditional rivalry between these two high schools, the only class A teams in the county.

EXPERT DAIRYMAN TO LECTURE FRIDAY CHAMBER COMMERCE

An expert dairyman will be in Corsicana Friday and will lecture on dairying at the Chamber of Commerce at 2:30 o'clock in the interest of the industry. All dairy farmers are urged to hear this lecture.

Saturday at 2 o'clock Walter Burton, of Arlington, poultry expert, will lecture to the Navarro County Poulttry Association at the Chamber of Commerce. All poultry raisers are invited to hear him. He will speak on the needs of poultry organizations and other phases of poultry raising.

These speakers are appearing here under the auspices of H. Gentry, farm demonstration agent for Navarro county.

Professional Cards

Dr. H. B. Love
DENTIST
118 1-2 North Beaton St.
Corsicana
Office Phone 820
Residence Phone 683-J

MONEY TO LOAN
At 5 1-2 per cent on Rented Farms.
JOE SANDS
Corsicana, Texas

DR. B. F. HOLTON
Obstetrics
Diseases of the Rectum and genato-urinary tract.
specialist.
113 1-2 E. 3rd Ave., phone 767

MRS E J JEFFERS
A Permanent Professional Corsetiere representing the Spirella Corset. Phone 55 for a fitting.

Dr. R. N. Holloway
Dentist
Hardy-Peck Building.
Phone 824. 121 1-2 W. 6th Ave.
Hours: 8 to 12; 1:30 to 6.

KNIGHTS OF THE KLU KLUX KLAN
Meet Every Tuesday Night
7:30 p. m., second floor
I. O. O. F. Building.
Visiting Klansmen Welcome

DR. M. SMOTHERMAN
Veterinarian
Office at Lee Drug Co. Corner 4th Avenue and 10th Street.
Phone 312. Nt. Phone 845-J
Corsicana, Texas

WOMACK BOILER AND WELDING WORKS
Richland, Texas, Phone 73.
Pipe Straightening, Plumbing, Etc. Call On Us.

John R. Curington
Attorney-at-Law
Corsicana, — Texas

CIVIL ENGINEERS
Wm. W. McClendon
A. B. Purnell
Office 120 N. 11th
Corsicana, Texas.
Phones 2108-1717.
Consultations, Designs, Appraisals, levees, drainage and general engineering practice.

The Rain of Straw Hats

Last Saturday was Postponed on account of the rain, of water.

With pretty weather the coming Saturday Pilot Pedley will drop straw hats from his airplane at 2:30 as scheduled.

Womack Bros.
THE MANS SHOP

A Real Necessity About Poultry Yards and Buildings
UNIFORM — EASY TO USE — ECONOMICAL
KRESO DIP No. 1
Kills Lice, Mites and Fleas; Destroys Disease Germs; Cleanses, Purifies and Deodorizes
EQUALLY GOOD FOR ALL LIVESTOCK. Ask for a free poultry booklet.
Kreso Dip No. 1 in original packages For Sale By
Lee Drug Co.

BAD ROADS

hold no terror for the motorist who has his car equipped with WATSON STABILATORS If your car was not factory equipped with this marvel road leveler we can do it for you at a trifling cost compared to the riding comfort over rough roads.

WATSON STABILIATORS begin work where snubbers stop acting. A trial will convince you. We have a set for your car. Why not ride with ease and comfort until we have better roads.

Reese Battery Company
Authorized Sales and Service
WATSON STABILATORS
213 West 5th Ave. Phone 2147

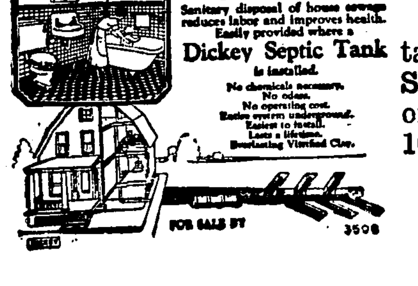

We have these tanks in stock. See us for prices on tanks, include 100-ft. waste.

McCammon and Lang Lumber Co.
Phone 344 Corsicana, Texas

Durability!

One quality stands between your tires and ruin—DURABILITY.

Your tires may look sturdy, they may have massive treads, they may be big, thick, costly tires—BUT that same condition holds good—they must have the stamina to stand the gruelling tests of the highways or you are going to be the loser.

Firestones have that built-in endurance and surplus of natural strength that is the result of quality of materials, quality workmanship and sincere purpose of their manufacturers.

Firestones have fortified cords—they are Gum-Dipped. No other tires made have this feature.

It Will Pay You to Buy Firestones

Firestone

High Pressure CORDS

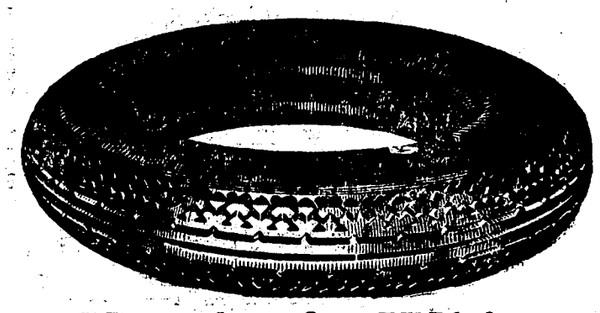

Harris & White

111-13-15 N. 11th St. Phone 108

Rural Shade Expects Be Independent School

Special to the Sun.

Kerens, Texas, May 5.—Effort is being made by the Rural Shade school to become an independent school district, by the beginning of the school term next Fall, according to Mr. E. L. Brimberry, principal of that school for the past two years. Application for the change has ben made through the proper channel, according to information received. The majority of the rural schols of the east end of Navarro county have closed for the vacation.

GREETINGS TO FATHER on MOTHER'S DAY. Dad has not been forgotten in our array of beautiful MOTHER'S DAY cards. —City Book Store.

I. D. McAfee Says

pay a little now on that graduation gift and a little along and you will have it paid out by graduation time.—Fred Mitchell Jewelry.

"Corsicana Has It."

Weaver-Reese announces the arrival of new Summer shoe creations—that all creation will not be wearing. Fashions inspired by our own Stylists—Glowing in color—trim combinations—or in snowy white kidskin. Styles for the Street. Styles for Sports and the Summer Resorts. Styles for Afternoon and Evening, in two selections

$6.85 **$8.85**

HOSIERY TOO.

Weaver-Reese Shoe Store

Jack Weaver R. L. Reese

LEGION AUXILIARY OFFICERS INSTALLED IN KERENS TUESDAY

Special to the Sun.

Kerens, Texas, May 5.—The Steven A. Graves American Legion post at Kerens in their regular monthly organized Legion Auxiliary installed the officers of the auxiliary. Mrs. R. L. Lowrance is president or commander, Mrs. Cliff I. Coates is the Adjutant. The auxiliary has seventeen members at present. A much larger membership is expected within a few weeks, by the time of the next meeting.

DON'T DISAPPOINT MOTHER next Sunday. Have your greeting waiting for her. Large display of MOTHER'S DAY Cards.—City Book Store.

FINAL PLANS WERE ADOPTED FOR NEW SCHOOL BUILDING

At a meeting of the school board Tuesday night final plans for the new school-building to be erected at the corner of Fourth avenue and Thirty-first street were adopted and it was stated Thursday that bids will be advertised for in a short time after the bonds are sold, which is expected to be done on May 18th, when bids for the bonds will be opened.

This building will serve a wide territory and relieve the congestion in the Sam Houston school to a great extent. The contract will also be let as soon as possiblee for the addition to the Wm. B. Travis school on West Thirteenth avenue.

"SEVENTEEN," Booth Tarkington's masterpiece. High school auditorium May 7. Tarkington's complete works, 75c per volume, at City Book Store.

LITTLE CHILD IS INJURED BY AUTO WEST THIRTEENTH

The four-year-old child of Mr. and Mrs. Fred Grantham, who was injured when struck by automobile near the family home on West Thirteenth avenue Sunday evening, is reported resting well today.

The child was struck by a moving automobile, knocked down and the wheel passed over its side. The left collar bone was broken and its ribs on that side were considerably bruised. The injuries are not extremely serious, the attending physician said.

666

is a prescription for

Malaria, Chills and Fever Dengue or Bilious Fever.

It kills the germs

Returns From Bedside of Mother in Georgia

Mr. and Mrs. J. A. Echols and Mr. and Mrs. W. R. Echols have returned home from Rome, Ga. where they were called to the bedside of their aged mother who has been very low. All of the Echols family were called to the bedside of their mother, and for the first time in twenty years the children were brought together for a re-union. Mr. Echols stated up his arrival home that his mother's condition had passed the crisis and that they hope for her early recovery.

BANDIT WOUNDED IN FIGHT AT BANK HE WAS ROBBING

By Associated Press.

Boston, May 6.—A robber who held up the Upham's Corner Branch of the First National Bank today was shot and captured after a spirited pistol battle with the manager and a patrolman.

The man was struck in the emple by a bullet from the gun of the manager, Lawrence S. Bearde, as he crept across the floor of the bank toward the main entrance, carrying with him a bag full of money. He was believed fatally wounded.

Sick and Convalescent.

District Judge Hawkins Scarborough was reported to be sick Thursday with the "flu."

M. R. Bentley, agricultural engineer with headquarters at College Station, A. & M. College, was a business visitor in Corsicana Thursday morning.

K. M. Post, divisional superintendent of the Cotton Belt Railroad with headquarters in Tyler, and C. C. Rockenback, industrial commissioner, Cotton Belt Lines, St. Louis, were business visitors in Corsicana Thursday.

Mrs. J. A. Pondrom of Dallas is the guest of Mrs. J. A. McQueen for a few days.

MOTHER'S DAY MOTTOES A gift for Mother that will be a constant reminder of your thoughtfulness on MOTHER'S DAY.—City Book Store.

PIONEER RESIDENT OF NAVARRO COUNTY DIED DRANE TODAY

W.D.JOHNSON PASSED AWAY AT HOME OF HIS SON THIS MORNING

W. D. Johnson, aged 84 years, and for many years a resident of Navarro county, died at the home of his son, E. B. Johnson, in the Drane community, a few miles west of Corsicana, Thursday morning at 10 o'clock, after several months of ill health. Funeral services will be held from the home of his son, Friday afternoon at 2 o'clock, with interment in the Dresden cemetery.

Deceased is survived by one son, E. B. Johnson of Drane, three grandchildren, Douglas Johnson of Waco; Gordon Johnson of Dallas, and Mrs. Ted Ferguson of Dallas, and numerous nieces and nephews. He was a brother of the late Wiley Johnson, Sam Johnson of Corsicana, and Jerry Johnson of Hubbard. The brothers came to Navarro county many years ago and settled in the Old Dresden community and had continued to reside in this county ever since.

Mr. Johnson had been in ill health for the past several months but his condition had been somewhat improved recently and it was believed he was improving. Late Wednesday, however, he grew rapidly worse and passed quietly and peacefully away Thursday morning at 10 o'clock.

Mr. Johnson was an honorable and upright citizen and a devout Christian, having been an elder in the Third Avenue Presbyterian church since its organization. He had a host of friends over the entire county, especially among the older people who have been here for many years.

I. D. McAfee Says

says you will be delighted with the price also the quality—what more could you ask? Fred Mitchell Jewelry Store.

Court House

Items of Interest From Temple of Justice

Justice Court.

George Toland, negro was bound over to the county court Thursday morning by Judge J. J. Sullivan to answer a charge of theft of a set of harness during 1925.

Real Estate Transfers.

C. G. Rutherford et al, to Rutherford Gin Company, Inc., part of subdivision E, division IX, Rice, $22,898.

J. E. Butler et al to W. C. Stroube, lot 10, block 449, part of lot 11, block 449, Mills Place, Corsicana, $9,000.

Miss Corinne Couch Leads Kerens Classes

Special to the Sun.

Kerens, Texas, May 6.—Miss Corinne Couch, daughter of Mr. and Mrs. H. C. Couch, having made the high average of 95.49 during her four years in the Kerens High School, is valedictorian of the Senior class, composed of twenty-eight students. Miss Ollin Erin Black, daughter of Mr. and Mrs. Wilbur Black is salutatorian, with a four year average of 92.10. Several of the class had averages ranging around ninety. The girls outclass the boys in this class in number and in scholarship, according to the grade records.

"Corsicana Has It."

DAIRYING EXPERT TO MAKE ADDRESS FRIDAY MORNING

DAIRYMEN INVITED HEAR FORT WORTH MAN AT CHAMBER COMMERCE

Mr. Van Pelt, dairy expert of Fort Worth, will address the dairymen at the Chamber of Commerce Friday morning at 10 o'clock instead of Friday afternoon at 2 o'clock as previously announced, it was stated Thursday morning. This change was made as 2 o'clock would interfere with the duties of the dairymen.

Mr. Van Pelt stated that his address would deal with the problems facing the dairymen. He stated that the question of profit in the business of farming, poultry raising and dairy work was dependent considerably on feeding, breeding, etc

All dairymen and farmers interested in this phase of work are extended a cordial invitation to be present at this meeting.

Saturday afternoon at 2 o'clock Walter Burton of Arlington, poultry expert, will lecture before the Navarro County Poultry Association at the Chamber of Commerce. All poultry raisers are invited to hear him. He will speak on the needs of poultry organizations and other phases of poultry raising.

H. Gentry, Navarro county demonstration agent, is sponsoring this meeting.

I. D. McAfee

says that price and quality found at Fred Mitchell Jewelry Store, 214 South Beaton.

"TO MOTHER ACROSS THE MILES" reads one of our Mother's Day cards. A sentiment to suit every condition in our display.—City Book Store.

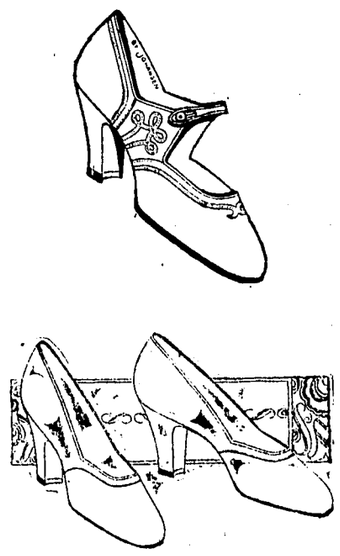

New Spring Styles of White Kid

An Advance Spring Showing of Exclusive Big Four Made SHOES

The Big 4 Shoe Store Company Inc.

EST. 1898

unchallenged

- the world's greatest light-car value . . .

$495

f. o. b. factory. Prices and specifications subject to change without notice

costs less to own
costs less to run
costs less to buy

CORSICANA OVERLAND COMPANY
3rd Avenue and Eleventh Street

OVERLAND

WITH SLIDING GEAR TRANSMISSION

THE Brooks SHOP

SMART · STYLES · FOR · WOMEN

Graduation and Baccalaureate Dresses

New Styles — Splendid Values

About fifty new dresses have been received during the last few days, among them about twenty bacculaureate and graduate dresses made of Georgette and Georgette and Taffeta combinations. You are going to like these dresses; they come in lovely new styles, beautiful colors and are priced at The Brooks Shop's usual reasonable prices. Be sure you see them before they are all picked over.

What's worth buying is worth advertising.

UNMISTAKABLY SOLID SILVER

FEW designs in solid silver look so unmistakably solid silver as Fontaine. And perhaps no design proclaims its rank as clearly as Fontaine. Its weight is so heavy. Its decoration so luxuriant. Its modelling so finely cut....Such outstanding creations are the pride of this establishment.

RHOADS BROS.

JEWELERS

THOMAS CASH GROCERY

A Carload Just Arrived

Hacker's Best

FLOUR

It's Guaranteed

48-lb. Sack

$2.35

Thomas Cash Grocery

312 N. Tenth 315 N. Beaton

For Saturday and Monday

$1.25 Printed Crepes in many beautiful patterns to choose from for

89c yard

JARRELL-ELLIOTT D. G. COMPANY

Cash-Raising Sale of Seasonable Merchandise

One Hour Special For Saturday 3 to 4 p. m.

5 yards 27-inch Good Dress Gingham for

45c

Opens Friday Morning at 8:30, May 7th, Closes Monday Evening, May 17th

Special Summertime Savings

All over the store wide-awake buyers will find opportunities to sweep savings of dimes and dollars into their pocket-books. We have marked this great stock of merchandise for this cash-raising sale that would lead you to believe we sometimes do business as a past-time.

Extra Special

Saturday and Monday

MEN'S OVERALLS

$1.50 Values for

$1.19

OPEN FRIDAY MORNING

At 8:30 A. M.

With a landslide of bargains from start to finish. We are putting forth every effort to make this the most talked-of bargain event ever attempted in Navarro County. This bargain event comes at an opportune time. Right at the beginning of the season we offer you merchandise at lower prices than you would expect to pay at the end of the season. Now folks, don't think this is one of the so-called sales with a lot of bombastic phrases and high-sounding cluases without serious regard for their truthfulness, but a real, honest-to-goodness price-cutting sale, backed up with good clean seasonable merchandise at prices that will astound and asonish the most skeptical buyers.

Come Down Early!

Children's Slippers

At prices during this sale that will make selection easy.

Now Is The Time To Supply Your Needs

Never Before have we been better prepared to serve you than now. We can outfit the entire family from head to foot with the latest merchandise and at prices that will save you dollars.

For Saturday and Monday Only

36-inch Bleached Domestic 12 1-2c Quality at

9c yard

HOUSE DRESSES

For Friday and Saturday a wonderful line of House Dresses $3.25 and $3.50 value, all go

Friday and Saturday for $2.83

Alterations charged for on this special value.

For Saturday and Monday

Men's 20-ten Cheviot Work Shirts for

93c

Hat Boxes

For Friday and Saturday only for these two days we are offering a $5.00 Patent Leather Hat Box for only

$3.39

SPECIAL NOTICE!

The policy, reputation and lines of Merchandise carried by this firm, need no introduction to the people of Corsicana and surrounding country. THIS CASH RAISING SALE is an event worth your while as it's scope is store-wide and offers extra special values in good merchandise you want now. Folks we are ready to meet your needs with a big clean staple high grade stock of Dry Goods, Clothing, Shoes, Hats, Furnishings, Ladies' Ready-to-Wear, Millinery, etc.

VANITY FAIR HOSIERY AND THREADS NOT REDUCED

Bordered Silk Crepe

A regular $3.00 value—

For Only $1.98

Crepe Rayon

In solid colors, Blue, Tan, Rose and Green; $1.25 value—

At Only 87c

Ladies' Ready-to-Wear

At 8:30 A. M.

Our Ready-to-wear depatment is a place orf astonishing values. Here or elsewhere in our big stock nothing reserved but the Fixtures. From the highest priced dresses to the $1.00 House Dresses go in this great sale. Just a glimpse into the values. No groups or special lots. These prices cover the entire stock.

$69.50 Dress for	**$49.85**	$36.95 Dresses for	**$29.95**
$59.50 Dress for	**$44.35**	$29.50 Dresses for	**$24.85**
$49.50 Dress for	**$36.95**	$19:50 Dresses for	**$16.35**
$39.50 Dress for	**$29.95**	$11.95 Dresses for	**$9.95**

All cheaper dresses go at a saving of from 10 to 20 per cent.

Boys' Overalls

One lot of Boys' Overalls, a regular $1.00 value—

For 87c

SILK HOSE

Allen-A Silk Hose

$1.75 and $1.85 Grades for

$1.53

Up-to-the Minute In Style and Down to the Deepest Depth in Prices

All Tailored and Trimmed Spring Hats

Large and small are included in this final reduction.
One lot of tailored and trimmed Hats, values up to $6.50 for

$1.95

One lot of tailored and trimmed Hats, values up to $15.00, for

$5.95

All early hats, values $16.50, $18.50, $20.00, $22.50 – 1-2 price.
All Children's Dark Hats, 1-4 off.

Garza Sheets and Pillow Cases

81x90 Sheets at ..**$1.43** 72x90 Sheets at ..**$1.31**

42x36 Cases at ....**69c** pr.

Supply your needs at these special prices:

SHOES

Our shoe department is ablaze with values that will save you many dollars whether it be for men, boys, ladies, misses or children. This Spring's very best sellers go in this sale at 10 to 25 per cent discount

LADIES' AND MISSES' LOW SHOES

One lot of Ladies' and Misses' Pumps or Strap Slippers values to $7.50 for only

$2.95

Men's Shoes

$7.50 to $10.00 Shoes and Oxfords for men from the entire stock of this season's best numbers in this sale for only

$5.35

MEN'S SHOES

One lot of Men's Shoes and Oxfords $5.00 to $7.50 values

Only $3.98

WATCH

Our ad every day for wondeful values in wanted merchandise

MEN'S AND BOYS' SUITS

Our entire stock of this season's purchases go in this CASH SAISING SALE at a great saving to you. Tropical Worsteds, Flannels and Linens all are included in this great sale.

BOYS' GABERDINE SUITS

One lot of Boys' Gaberdine and Palm Beach Suits, sizes 9 to 16 years at **HALF PRICE**

FOR CASH ONLY

Do not ask us to make approval tickets!

Cut Flowers and Plants for Mother's Day

CUT FLOWERS

Carnations each 25c, dozen $2.50
Roses dozen $3, $5, $7.50 ..... $10.00
Gladiolas Dozen $3.00
Sweet Peas bunch $1.00

PLANTS

Geraniums, each 50c, $1.00 ..... $1.50
Pelargoniums 50c, $1.00 ..... $1.50
Fuchsias $1.25 ..... $1.50
Calla Lilies $1.50
Easter Lilies upwards from 50c
Hydrangeas, upwards from $2.50
Pot Roses $3.00 and $5.00

A Messenger of Love to

MOTHER

In a Gift of Flowers

Imagine her thrill when she opens the box—Flowers from a dutiful son or daughter. Nothing could please her any more on Mother's Day, Sunday, May 9.

CLOWER FLORAL CO. FLORISTS

At entrance to City Park. No downtown store.

Gold Fish and Gold Fish Supplies

Phone 443—We Deliver

A 19-Jewel

B. W. Raymond, 20-year case, railroad watch, 16-size, $20.00. How is that? Fred Mitchell Jewelry Store.

GIFT ENCLOSURE CARDS for Mother's gift on MOTHER'S DAY.—City Book Store.

Unredeemed

typewriter, L. C. Smith, for sale at Fred Mitchell's Jewelry Store

HAVE YOU SEEN our MOTHERS' DAY Mottoes? There will be sure to be one that just suits YOUR Mother. Reserve yours early.—City Book Store.

Albert B. Horn D.C.

CHIROPRACTOR

Eleven Years Experience.

Graduate of Palmer School of Chiropractic—Chiropractic Founta in Head.

Complete X-Ray Labor atory — Lady in Attendance.

Hours: 9 to 11 and 2 to 6—Others by Appointment

Office Phone 899 Residence Phone 948

Corsicana, Texas.

CHIROPRACTIC

The Better Way to Health.

$12.50 $12.50

Teeth That Look Natural and That Fit

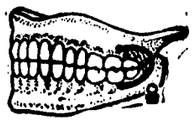

For three weeks we will make you a full set of teeth, upper or lower, $12.50,

—letting you select any make of teeth you prefer either Famous Ash, Twentieth Century or Sterling. Also giving you preference of the best following colors of fine rubber: Pink, Gum-lyke, Maroon, Black, Red or Gold-dust. We also make aluminum, gold, palatal bar, lingual bar and roofless plates, if indicated. Our removable and stationary bridges are the best.

$12.50 We do nerve blocking, conductive and infiltraction. Anaesthesia for all extractions of teeth at $1.00. Fifteen years in the dental business. Permanently located. **$12.50**

A Satisfied Patient Is Our Best Advertisement

Lady Attendant Open Sundays 9 to 12 M.

DR. TIPTON

DENTIST

Over K. Wolens Store

Corner 5th Avenue and Beaton St.

$12.50 $12.50

Society

MOTHERS DAY TO BE OBSERVED OVER NATION ON SUNDAY

organizations began to promote the custom. The same year saw the first observance of the holiday in England. The churches of every denomination held special services on the second Sunday in May, the preceding Friday was set for programs in the schools, and the preceding Saturday was recognized as a business holiday.

A white carnation or white rose has come to be the symbol of the day, worn in honor of the mother who has passed on, and a pink carnation or rose for the living mother. The purpose of the day is to show by some act of kindness, letter, tribute, gift or remembrance that the care and love of a mother is appreciated by her children.

The observance of Mother's Day is not limited to honoring one's own mother, but it has broadened to honoring all mothers.

In many cities groups of college boys and girls away from home usually adopt a method of doing a kind turn for lonely mothers who might be living near them, just as there are lonely sons and daughters on that day. In many instances away from home students make the lonely mothers' hearts glad, though their own children are not present, by calling on them with flowers, giving them a social call and taking them for an afternoon's outing.

DON'T FORGET GRANDMOTHER on MOTHER'S DAY. Special cards for Grandmother in our large selections.—City Book Store.

I. D. McAfee Says

It is cash at Fred Mitchell's, but then you get a cash price on diamonds, watches and guns.

Frost Local News.

Special to the Sun.

Frost, Texas, May 6.—Miss Holly Moore is visiting her aunt Mrs. Charlie Goodman of Dallas.

Mr. T. F. Bonnett made a business trip to Dallas Tuesday.

Miss Lora Stockard, who is teaching in Dallas spent the week end with her mother.

Miss Elma May Orr of Mertens was the guest Monday of her sister Mrs. G. L. Haley.

Mr. T. H. Harrington is transacting business near Athens this week.

Mr. Rip Blake is attending court in Corsicana this week.

Mrs. J. C. Beck and son visited home folks in Kerens Monday.

Mr. W. A. Sims returned home from Denton Sunday and Miss Kate's friends are so glad to hear she is improving.

Messrs Claude Anderson and Earnest Hooser were in Corsicana Monday.

Mmes. Carl Brown and Everett Hightower were shopping in Hillsboro Monday.

Mr. Porter Johnson and Miss Verna Burkes visited in Feagan Sunday.

Mr. Pete Carden of Belton, Mr. Joe George of Blooming Grove and Miss Anna Maude Shaw of Frost were the guests Sunday of Miss Allene Sanders.

S. L. Germany spent Sunday and Monday in Dallas.

Mrs. Carrie Anderson of Dallas was the guest Sunday of her parents Mr. and Mrs. A. H. Strain.

Miss Allene Sanders is spending this week in Belton. She will leave the latter part of the week for Houston with the journalism staff where they will get out the Sunday Houston Post.

Miss Thelma Wood of Los Angeles, Cal., was the guest Monday of Miss Constance Brockman.

Mmes. J. M. Cole and Will Beck were Dallas visitors Monday.

Mrs. Lee Brittian and children visited relatives in Waxahachie Monday.

Miss Ol Bourman visited in Dallas Monday.

Julius Brunner of Ft. Worth spent Sunday with his parents Mr. and Mrs. C. L. Brunner.

Maurice Keathley of Corsicana, Herman Keathley of Dallas and his friend Mr. Buddy Nab of Dallas spent Sunday with their parents Mr. and Mrs. A. M. Keathley.

Misses Helen Bonnett, Vera Hunter, Fay McCary and Hobart Tullos attended the district meeting of the Epworth League at Coolidge Friday and Saturday.

Mrs. J. E. Laney and son James of Coolidge spent the week-end with Mrs. A. F. Mitchell.

Misses Clifford and Phyllis Matlock spent the week-end in Denton with their sister, Miss Mirian, who is a student at C. I. A.

Mr. Jim Jones and sister Mrs. Rankin Chatman of Milan, Tennessee visited their uncle Mr. S. F. Jones and family last Wednesday and Thursday.

Mr. and Mrs. Jerry Smith and daughter Mildred Ruth and Mrs. Dick Smith spent Saturday and Sunday in Dallas with Mr. Irving Chunn who is seriously sick. Mr. Chunn is a son-in-law of Mrs. Dick Smith.

Mr. and Mrs. Sam Gerber visited in Dallas Sunday.

Mrs. R. F. Hooker and son Bill spent the week end with her parents of Copperal.

Mrs. Walter Hays and baby of Corsicana and Mr. Raymond Holcomb of Beaumont are the guests this week of their parents Mr. and Mrs. W. J. Holcomb.

Mr. and Mrs. E. W. Montgomery are visiting relatives in Dallas.

Rev. H. B. Landrum and Mr. A. C Neece left Tuesday for Kerens to atend the District meeting of M. E. Church, South.

Mrs. W. L. Thompson of Mt Calm visited friends here Sunday and Monday.

The T. E. L. class of Baptist church met Tuesday afternoon at the home of Mrs. Jim Gant with Mmes. Gant and Jno. M. Ivey as hostesses.

Mmes. Carl Brown and Jess Sharp were hostesses to the W. F. C. or Methodist church Tuesday afternoon. Seventeen members and three guests, Mmes. M. G. Blakenship, Everett Hightower and J. A. Ledford were present. After the business and social hour we were served delicious sandwiches, doughnut candy and ice tea.

Mrs. G. L. Haley was hostess to the Worth While Club last Wednesday afternoon, sixteen members and five guests were present. A very interesting program was given. The delegate report was enjoyed by all present. The hostess served sherbet and cake.

Blooming Grove News.

Special to the Sun.

Blooming Grove, Texas, May 5.—Miss Beula Johnson spent Sunday and Monday in Dallas. She was accompanied home by her neice, Loraine Johnson.

Mrs. W. E. Huffstutter and Mrs. S. E. Gaines spent Friday in Waxahachie.

C. L. Beard spent Sunday and Monday in Dallas.

Dudley George was in Dallas Friday.

L. I. Griffin returned from Marlin Monday.

Miss Margaret Ross spent the week end at her home in Kerens.

Mrs. Jack Franks went to Marlin Tuesday.

Mrs. S. E. Gaines spent Monday in Dallas.

Dudley George and C. J. Johnson spent Sunday in Denton.

Miss Ella Alderman of Mexia visited Mrs. G. E. Ramsey Sunday.

Mrs. R. W. George and Miss Edith were in Dallas Friday.

Mr. and Mrs. D. L. Riley are visiting in Canton.

Mrs. Jno. B. Jones has returned from Dallas.

Mrs. J. D. George and Mrs. Lelia Ruth were in Dallas Friday.

Misses Eloise Stubbs and Edith George spent Saturday and Sunday in Fort Worth.

Mr. and Mrs. S. M. Woodard are in Marlin.

Misses Estelle Thrash and Lottie Tipton have returned to their home here after the close of their school at Auburn.

Capt. R. D. George, Sr., is very ill at his home here.

Mrs. A. A. Glenn and E. J Glenn left last Wednesday for Mississippi, where Mrs Glenn's sister is very ill.

The T. E. L. Class of the Baptist church met with Mrs. R M. Carroll Thursday afternoon.

The Wednesday afternoon 42 club met with Mrs. Jack Phillips on Wednesday, April 28. Eleven interesting games were played after which delicious refreshments were srved, consisting of angel food cake and cherry nut cream.

The Presbyterian meeting started Sunday to continue two weeks. The services are being held at the city stadium and are being conducted by Rev. Kidd of Austin, assisted by Rev. Stilt, local pastor.

SEE THE PLAY—THEN READ THE BOOK "SEVENTEEN." Booth Tarkington's books are mirrors of real youth. All on sale, 75c each—City Book Store.

P. D. Browne Named Head Schools Again

Special to the Sun.

Fairfield, May 6.—P. D.Browne has been re-elected superintendent of Fairfield schools, with the following faculty to assist him: Mrs. P. D. Browne, Miss Mary Hall, Miss May Pridgen, Miss Aline Love, Miss Corin Watson, and Miss Maggie Eubank.

The school board has also appointed Posey Dunbar a member of the board to fill the unexpired term of Clyde Glazener, resigned.

Something Different for MOTHER

BITS of odd things—little novelties that make a home more complete and attractive are tokens mother will love to receive. They last too.

Johnson Drug Store

LONG LOOKED FOR EVENT ALMOST HERE; COOKING SCHOOL TO START MONDAY

MRS. IDA CHITWOOD.

ELECTRIC KITCHEN.

One of the new features to be introduced at the cooking school of the Corsicana Sun and Light will be an electrical kitchen. There will be an electric stove, electric ice boxes and many other electrical appliances. This feature alone will be of unusual interest to the women of the city and county. Mrs. Ida Chitwood will be in charge of the school which will be held at the new high school every afternoon of next week starting Monday at 2:30.

The long-looked for event is almost here, when the housewives of Corsicana and surrounding territory will have the opportunity of attending the free cooking school to be conducted under the auspices of the Daily Sun and Semi-Weekly Morning Light. The school starts Monday and will continue through Friday, sessions being held in the Corsicana high school.

Long experience, coupled with scientific knowledge and pleasing personality which enables her to import her lectures with a minimum of words and movements, combine to make Mrs. Chitwood a most efficient lecturer on home economic subjects.

She has the scientific knowledge gained in laboratory work as well as practical experience in her own kitchen, of foods, but her lectures are not the dry discussions of calories, proteins and carbohydrates. She knows what a balanced ration should be, but she also knows that foods should be appetizingly prepared and daintily served in order to be eaten with relish. Her appeal is to the eye and the palate as of prime importance, as well as those phases of dietics with individual metabolism.

Splendid Opportunity.

There are many women who often have expressed regret that they did not have the opportunities provided for school girls of today by the economics department in schools. Housewives appreciate the benefit and value of instruction along these lines and would grasp the opportunity of taking a course in household arts if such a thing were practical. By reason of their duties and responsibilities, as well as school regulations, they can not attend the public schools, but out of the needs that present themselves along this line, have arisen various sources through which the housewife can acquire as practical instructions in home economics as is given in the schools.

One of these sources is through the series of lectures and practical demonstrations given by Mrs. Chitwood under the auspices of this paper.

Mrs. Chitwood works along entirely original lines. Her lectures will be found especially helpful to the young housewife and the matron who is desirous of serving better meals at less cost. It is not necessary to remain at home every day in order that good, nourishing meals may be served in the home. Neither is it necessary for matrons to hurry the family to a cafe after an afternoon at the club or some other social affair. Mrs. Chitwood is going to give suggestions for preparing meals at less cost in time and money, but at the same time meals that will be appetizing and healthful.

Afternoon Sessions.

The lectures begn promptly at 2:30 each afternoon and continue with the demonstrations for about two hours. There will be ample opportunity for questions and opinions to be exchanged among those present. This phase of the class is expected to bring out a great many new ideas. The questions asked by the ladies in attendance and answered by Mrs. Chitwood are very helpful, one question frequently leading to others along the same line.

No one attending will be under any obligations. But every woman is asked to go every day and bring her friends. Take a pencil and notebook. Come prepared to learn something and be highly entertained at the same time. These are the only requirements and those complying with them can be assured of ideas and incentives for better homemaking.

The Sun's free cooking schools, given annually, have enjoyed unique success in the past and present indications are that the 1926 spring school will be equally as popular and productive of splendid results.

YOU TELL OTHERS why not tell her how much you love her? Our Mother's Day cards provide an expression of sentiment to suit YOUR Mother.—City Book Store.

Some Are

Selecting graduation gifts now and having them put away.—Fred Mitchell Jewelry Store.

Read the Sun—get all the news.

You Can Install

Frigidaire

in your present ice box for $245.00 and up.

With Cabinet complete for $285.00 up

On Display at

Dickson Electric Company

C. R. HALL, Dealer

When in the market to buy, sell or exchange stocks, bonds or real estate let me match you a deal.

Leon Clark

122 1-2 N. Beaton St.

HAVE MOTHER BUY THIS MONTH'S GROCERIES FROM US.

Good Mistletoe Butter, per pound 48c
Sliced Bacon, per pound, only 39c
Buy one pail DeLuxe Syrup, it's good .. $1.15
48-lb. sk. Light Crust Flour $2.40
48-lb. sk. Gladiola Flour $2.40
3-lb. can Maxwell House Coffee $1.55
8-lb. pail Bird Brand Shortening $1.34
48-lb. sk. White Crest Flour $3.00
12 cans Campbell's Pork and Beans $1.00
12 cans No. 2 Tomatoes $1.00
100-lb. sk. Wheat Bran $1.65
100-lb. sk. Maize for feed $1.60

Bob Miller Cash Grocery

405 North Beaton St.

YOU CAN BUY IT IN CORSICANA

The Rare Gift

For a Rare Mother

GIVE MOTHER something different this year. The element of surprise is half the pleasure of receiving. Here you will find loads of unusual gifts—that any mother will welcome.

Corsicana Jewelry & Optical Co.

SAM DAICHES, Proprietor.

Eyes Tested. Glasses Fitted. 104 South Beaton Street

Special

Food and Meat Chopper

89c

Saturday Only

Tatum & Cunningham

Phone 123 124 N. Beaton

RICE GIRL WINS HONORS UNIVERSITY MEET AT HILLSBORO

Special to the Sun.

Rice, Texas, May 3.—Miss Alpine Harper, daughter of Mr. and Mrs. G. W. Harper of this place, representing the Corsicana High School where she is a student, won first honors in the Senior Girl's extemporaneous speaking contest at the District meet of the University of Texas Interscholastic League meet held at Hillsboro last Friday. Miss Harper had previously won in the county contest held at Corsicana two weeks ago, and in the district meeting at Hillsboro, she won over the county champions from Hill, Ellis, Johnson and Bosque counties.

Miss Harper will go to Austin May 7th to compete for the state championship. Her many friends in Rice feel that she will again distinguish herself.

R. H. Money, employed at the International Oil Mills of Dallas was perhaps fatally injured Friday morning when he became entangled in the machinery while working at the plant. Attending physicians say his condition is critical. Mr. Money is a son of Henry Money who formerly lived in the Rice community. He is a grandson of Judge and Mrs. J. W. Hobbs of this place and has numerous other relatives here.

The pupils and teachers of the Rice public school went to Corsicana Monday on an inspection trip of the plant of the Corsicana Coca Cola Bottling Company. The trip was made at the invitation of the proprietors of the plant, who sent four of their large trucks here to convey the children to Corsicana. Practically all of the school children made the trip, and they were royally entertained they report.

"Green Stockings," a 3-act comedy, the class play of the Senior Class of the Rice High School, will be presented at the school auditorium next Friday evening, May 7. The play is being directed by Miss Mattie Mae Bartlett, and a small admission charge will be made. A good entertainment is promised.

W. A. Stockard has received word from the Radcliff Chautauqua System that the Chautauqua will be held in Rice this year on June 8, 9, 10. Six programs will be given.

Mrs. W. R. Smith and little son of Austin arrived here last Friday at the home of her parents Mr. and Mrs. A. W. Christian. Mrs. Smith has been suffering from an attack of appendicitis and was carried to Dallas Monday by Dr. Sloan and Mrs. Christian to undergo an operation. She is reported doing nicely.

Mr. and Mrs. Will Bradley of Wills Point spent Saturday and Sunday here with Mr. and Mrs. J. B. Bradley.

Mr. and Mrs. W. A. Stockard spent Sunday with relatives in Dawson.

Mrs. Wyatt Butler of Austin spent the latter part of the week here visiting her parents ,Mr. and Mrs. J. R. Pollan.

Mrs. Ida Bae Findley of Sherman, spent the first of the wek here visiting Mr. and Mrs. T. D. Queen.

Misses Mattie Mae and Bessie Batrlett visited in Corsicana Saturday afternoon.

INFLUENZA
As a preventive, melt and inhale night and morning—
VICKS VAPORUB
Over 17 Million Jars Used Yearly

Hy Martin of Waxahachie was here today.

D. D. Roff was here today from Waxahachie.

Mrs. T. A. Roff of Waxahachie was in Corsicana Wednesday.

Mother's Day
Give Her Glasses
"The Gift of Thoughtful Consideration"
Proper Glasses will make the world brighter and more interesting for Mother.
A thorough examination and properly fitted Glasses will bring youth back to Mother's eyesight.
Iversen Optical Company
Phone 332
209 North Beaton St.
In Corsicana Since 1893

REVIVAL SERVICES ATTRACTING CROWDS AT RICHLAND CHURCH

Special to the Sun.

Richland, Texas, May 6.—The Baptists are holding a series of meetings which are expected to result in a great revival, as great interest is being manifested by all denominations, especially the Methodists. Rev. Mr. Boatman, pastor of the M .E. church, is conducting the song service. Rev. Mr. Nelson, a very able minister from Wortham is assisting Rev. Mr. Ingle, the pastor. There is great interest and large attendance at each service.

Mr. Wayne Milligan of Streetman was in Richland on business on Monday last.

Richland and Purdon played ball Monday, the score being 3 to 2 in favor of Richland.

Mrs. E. Scott's father, Mr. Peevehouse, is very ill at the home of Mrs. Scott.

Miss June Edgar, who is in school in San Marcos, spent the week end with home folks.

Lee Madewell of Ellis county was called here to the bedside of his father, "Dad" Madewell, who isn't expected to live.

The many friends of Nettie V. Paterson will be sorry to learn of her continued illness.

J. H. Tuley and wife are leaving for Rising Star where they'll make their future home. All of Richland are regretting losing them.

Mr. and Mrs. W. C. McDaniels and Mrs. Sallie Edgar and daughter, June, motored to Dallas on Monday last.

E. L. Carrol spent the week end with home folks in Blooming Grove.

Miss Violet Temple spent the week end with home folks in Corsicana.

Mrs. A. H. Richardson and daughter, Mary Joe, of Cisco, are visiting Mrs. S. G. Ward this week.

Lilly Anderson of Angus spent the day with Mrs. J. O. Brown on Monday last.

Mrs. M. K. McGratta of Trinidad is spending the week end with Miss C. Moran.

Mrs. J. F. Newman of Sweetwater spent the week-end with her twin sister, Mrs. E. N. Swink.

The many friends of Mrs. Dick Lansford will be sorry to learn of her continued illness; all are hoping for her a speedy recovery.

Mr. and Mrs. Guy Love of Corsicana visited Mr. and Mrs. E. B. Winn on Sunday last.

There were six Epworth Leaguers from Richland who attended the Corsicana District Institute of the Epworth League held in Coolidge Friday night, extending through Saturday. Those attending were Miss Susie Ellen Sewell and Hugh Garland as delegates from our League. They were accompanied by Rev. C. O. Boatman, Prof. Joe Bickley, Mae Vivian Odem and Lucille Faust. They motored over in the car and through the mud, but all reported a very enjoyable stay, had a wonderful time and came back with the determination to attend all meetings henceforth and especially the Annual League Assembly which is to be held at T. W. C. in Fort Worth July 5th to 6th.

Last Friday evening a host of friends gathered at the Club Lake on a picnic party given in honor of Messrs. W. C. Pierce's and Roy L. Moore's birthdays. A delicious picnic dinner was spread just as the sun went down. White birthday cakes with blue candles centered in pink rosebuds and bouquets of beautiful pink and red roses were used os table decorations. Each guest was presented with a lovely rosebud and candle as a souvenir. After dinner a delightful time was spent in a "Round Table" discussion of how to keep from growing old, and a number McClellan gave a ukelele serenade. games were played. Misses Audry Those present were Messrs. and Mesdames W. C. Pierce, Roy L. Moore, J. M. Richards, C. A. Gorden, Bishop Coleman, Earl McDaniels J,. H. Hodges, D. V. Carter, W. T. Carter, Bill Brown, G. Ross, Lois White, Clint Bounds, Misses Audrey Manninfg, Hazel McClelland, Messrs. Jack Hightower, Brevett White, Lewis White, Jr., Horace Carles and Dr. Wade.

A number of the same party enjoyed a "big fish" fry on Wednesday afternoon.

C. T. Carmichael of Waco was here today.

H. H. Elzey of Fort Worth was a visitor here Wednesday.

PAPER BURIED IN CLAY HAD BECOME ALMOST PETRIFIED

Paper almost petrified was unearthed on North Fifteenth street between Second and Third avenues Wednesday afternoon by W. A. Megarity. The newspaper was found embedded in clay four and one-half feet deep and was well preserved, the printing on the paper being plainly legible but the paper had become a part of the clay which was almost rock. Nothing is known of the age of the paper, but it is calculated to be many years old as at the place where it was found is on a hill and doubtless was not washed in and filled over.

A portion of the paper was deciphered as an advertisement of the Williams Drug Store. The newspaper is thought to be the Corsicana Daily Sun.

Extra Special Discount
1/3 OFF 1/3
We are offering for this week only
Our Entire Line of
LADIES' PURSES
at a discount of thirty-three and a third per cent.
This line of all leather purses is of the newest in style and colors.
One of these beautiful purses would make an appropriate gift for mother on Mother's Day.
INABNIT DRUG COMPANY
The Store of Service
310 N. Beaton Phone 639
Quick Free Delivery

CHEVROLET
for Economical Transportation
Always Consider what you get for the Price you Pay
Low Prices —amazing values!
Touring or Roadster $510
Coach or Coupe $645
Four Door Sedan $735
Landau $765
½ Ton Truck (Chassis Only) $395
1 Ton Truck (Chassis Only) $550
All prices f.o.b. Flint, Michigan
In Chevrolet you get more for your money than in any other car built.
You get every essential improvement developed by automotive engineers during the last twelve years of progress.
You get the greater flexibility of Chevrolet's 3-speed transmission—the greater power and smoothness of Chevrolet's valve-in-head motor—the easier, safer handling of Chevrolet's semi-reversible steering gear—the greater comfort of semi-elliptic springs.
Buy no other low-priced car until you have compared it with Chevrolet. Check point for point—feature for feature. Know what you are actually getting for the price you pay. Let us give you a demonstration.
so Smooth—so Powerful
Crumley Ellis and Co.
Chevrolet Dealers
QUALITY AT LOW COST

Clearance Sale!
3-Piece Woolen Suits
The Big Event of the Season Starts
Thursday Morning, May 6th
Choice Woolens in Dark, Tans, Cedar Brown and Silvertone Gray patterns, with the known quality of tailoring as Hart Schaffner & Marx.
Plain weaves, stripes, plaids and novelties. Single and douvle breasted types.
If you are looking for smart styles and long wear at an economical price, you'll find we've done a big job for you here.
We'll make more friends than ever for this store.
Group No. 1 $18.75
Group No. 2 $27.50
Group No. 3 $36.50
Group No. 4 $47.50
E. H. & A. DAVIS
Reliable Clothiers

Special—New Georgette Scarfs
Beautiful Printed Patterns
$3.95

J. M. Dyer D. G. Co

Special—Rayon Bloomers
An Excellent Heavy Quality
$1.79
All sizes and colors.

Hundreds of New Summer Dresses

Our buyer has recently returned from a buying trip to New York which was made expressly for the purpose of buying the newest and smartest Summer Dresses. Hundreds of these new dresses have arrived and are now here in a magnificent assortment ready for your choosing.

The Greatest Assemblage of Dresses Ever Shown in Corsicana

Sport Dresses
Afternoon Dresses
General Utility Dresses
Travel Dresses
Polka Dots
Printed Chiffons
All the Pastel Shades
White Dresses

The materials featured: Crepe Elizabeth, Georgette, Wash Silks, Flat Crepe Crepe de Chine and Printed Crepes.

Two-Piece Types
Long Sleeves
Tailored Models
Short Sleeves
Parisian Adaptations
Boleros

Types for both miss and matron.

The Greatest Values in Our History

These dresses without doubt represent the greatest values we have ever been able to offer. You will find them priced from $5 to $15 less than you would ordinarily expect.

$15 $16.75 $18.50 $28.75

Earlier Spring Dresses on sale

AT 1/4 OFF

A group of about 100 dresses to choose from. They are mostly better dresses ranging in price from $39.50 to $79.50—However less expensive dresses are included.

Here Is What You Save

Dresses formerly $79.50, now $59.65
Dresses formerly $69.50, now $52.12
Dresses formerly $59.50, now $44.65
Dresses formerly $49.50, now $37.15
Dresses formerly $39.50, now $29.65
Dresses formerly $28.75, now $21.95
Dresses formerly $18.50, now $13.90

FLASHES of LIFE

BY ASSOCIATED PRESS

Anything Goes With Actor.

New York.—Hugh Dillman, actor, divorced from Marjorie Rambeau, will stand by anything Mrs. Horace S. Dodge says regarding reports that they are engaged. He won't say yes or no. Mrs. Dodge, widow of the automobile man and one of the world's wealthiest women, recently bought a $3,000,000 home at Palm Beach and Dillman visited her there.

No More Pants Fights.

Philadelphia, Penn.—Fifteen students of the University of Pennsylvania are under discipline because of the pants fight, an annual fixture for years which is now abolished. In the fight freshmen tried to obtain sophomore's trousers.

Woman Spills Truth?

Atlanta, Ga.—An eastern bloc composed of half-taught politicians and the untaught masses is trying to make the mind of the nation turn a somersault in regard to prohibition, thinks Mrs. Elizabeth Tilton, of Cambridge, Mass.. The told the parents and teacher's association about it.

Ruth Is Real Musician.

New York.—Ruth O'Shaughnessy, a 19 year old blind girl from Ashville, N. C., can play the piano in a way that stirs hard boiled business men to tears. She did so when she gave her first metropolitan recital under auspices of the Kiwanis Club which is sponsoring her musical career.

Red Haired Texan Disappears.

Los Angeles.—A dashing Titian-haired beauty has been posing among the elect of filmdom as Lady Diana Mathurst. The police are now informed that she is just Virginia Geraldine Hurst of Texas. She is missing and so are some paintings from a Russian artists' home.

Most Beautiful Blonde.

New York.—Miss Louise Clerc, dress designer, is America's most beautiful blonde, in the opinion of Ernest Linnenkamp, Vienese artist. Having discovered her, he has ended his quest for 15 American beauties. She is 19 years old, has blue eyes, weighs 127, is slender and swims for exercise. Her mother was Swedish and her father French and if any Earl Carrol should ring the door bell she would not be at home.

Simple, Economic Mother.

Quincy, Ills.—Why do women of forty bob their hair, roll their socks and rouge? It is simply an economic matter, in the view of the Rev. Lloyd C. Douglas of Akron, Ohio, a consequence of mother going out and getting a job with daughter.

Mrs. Stillman Has Views.

New York.—Husbands, here and abroad, as viewed by Mrs. James A. Stillman, back from Europe and at peace with the world and James A.: British—Feels it is a great deal if he lets his wife go for a bus ride. French—A bandit. American—Give his wife everything but himself, which is the only thing she wants.

Girl Was "Mad Monster."

Pottstown, Penn.—Twelve year-old Fannie Young has confessed that she was the "mad monster" who for several weeks had held the neighborhood in fear. She burned her foster father's barn with oil soaked rags, bound and gaged herself in her room and said she had been attacked by a wild man. Then there came various reports of attacks on children.

G. W. Anderson of Tyler was here today.

A. O. Shugart of Fort Worth was in Corsicana today.

P. H. Lipstate of Tyler was here today.

R. J. Stuart of Houston was a visitor here Wednesday.

BARRY AUDIENCE HEARS DAVIDSON POLITICAL SPEECH

Special to the Sun.

Barry, Texas, May 6.—Those who braved the rain and mud to come to Barry Saturday afternoon were fortunate enough to hear the Hon. Lynch Davidson speak.

The Trades Day program except the speaking was called off on account of rain.

Promptly at 2:30 o'clock the crowd assembled in I. O. O. F. Hall. The speaker was introduced by A. A. Allison, who have a brief sketch of the life and character of his lifetime friend. Mr. Davidson spoke on "Efficient and Economical Government." Me made it plain that he did not wish to be mean or criticize his opponents but wished to speak of the governmental affairs from a business standpoint. He contended that the management of the finances of the state of Texas was a big job and should be in the hands of an experienced business man. He took up some of the various institutions of the state and explained his idea of financial management. Spiced with enough humor and jokes to hold the attention of the crowd, his speech was both interesting and instructive.

The public school closes Friday, May 7th with commencement exercises Thursday and Friday night.

Misses Lois and Ballard Thomas entertained high school and teachers Tuesday evening.

Mrs. L. C. Boswell has been on the sick list since last week.

Mrs. Lungford of Corsicana spent last week end with her uncle C. M. Borgan of Barry.

Mr. and Mrs. Claud Watson were shopping in Corsicana Tuesday afternoon.

Percy Varnell and Paul McCarty made a business trip to Blooming Grove Tuesday afternoon.

Grandma Elkins of Corsicana is spending the week with relatives in Barry.

Mrs. Cagle of Blooming Grove is visiting her daughter Mrs. Castellow.

Mrs. C. L. Boswell of Blooming Grove spent the day Tuesday with relatives in our community.

Sig Powell spent Fridy and Saturday of last week in Corsicana.

Mr. and Mrs. W. O. Russell were in Corsicana Monday.

Mrs. R. W. Varnell and sons Tracy and Ralph went to Corsicana Sunday afternoon.

Mr. and Mrs. L. B. Watson of Emhouse visited relatives Sunday.

Mr. and Mrs. Loyd Simpson were in Corsicana Monday.

Miss Pearl Jones of Corsicana visited friends in Barry Sunday.

Mrs. Morgan Perry and daughter, Opal, made a business trip to Corsicana Saturday.

"Uncle Jim" Scoggins has challenged any one in community to show a better garden than he has. So far he wins.

Rev. and Mrs. Covington, Mrs. Grimmett, Mrs. Taylor and Mrs. R. W. Varnell visited I. O. O. F. Home Saturday.

Mrs. Pearl Quinn of Trinidad visited home folks first part of week.

R. W. Varnell made a business trip to Dallas on Friday of last week.

Mrs. Zeme Simpson of Blooming Grove visited her sister Mrs. B. below Sunday.

Mr. and Mrs. C. M. Morgan went to Corsicana Sunday evening.

W D. Powell and son Sig went to Bryan Tank fishing Tuesday and Wednesday.

Special Services at Pleasant Grove Sun.

Sunday School Day and Mother's Day will be observed Sunday, May 9. Services will open promptly at 10 a. m. and continue until 12 noon. A splendid program will be rendered by the Sunday school from 10 to 11. At the 11 o'clock hour a special sermon will be given by the pastor in behalf of "American Motherhood." A cordial invitation for everybody. Come and you will enjoy the day.

GEO. G. SMITH, Pastor.

RAIN AND WIND STORM VISITED EMHOUSE SECTOR

Special to the Sun.

Emhouse, Texas, May 5.—This little town and vicinity was visited by a very severe wind and rainstorm Sunday night, which will delay farmers somewhat in field work this week. There had been quite a good deal of cotton planted before tthe rain.

We are glad indeed to report Mrs. C. L. Day improving nicely this week. We hope to see her able to be out among her friends again in a few days.

The many friends of Mr. and Mrs. H. M. Hilliard are very sorry to learn of the death of their son, Tom, who was accidentally killed Monday near Fort Worth when the automobile which he was driving overturned. We extend our deepest sympathy to Mr. and Mrs. Hilliard and other relatives in their hour of sorrow.

Mrs. Jim Dixon is able to be up after several day's illness.

Mrs. O. L. McCrary, who lives south of town is some better now, though she has been quite ill for the past several days.

We are glad to report the sick members of the W. W. Ray household as much improved.

Mrs. N. H. Holmes is able to be out this week after being confined to her home several days.

Mrs. G. R. O'Neal of Dallas is spending a few days with her mother, Mrs. J. W. Sharpley.

Judge R. R. Owen and wife of Corsicana were here Sunday, visiting his mother, Mrs. S. A. Owen.

Mrs. W. J. Collins is spending a few days with her son, C. W. Collins.

Mr. and Mrs. Frank Richards of the White's Chapel community spent last Wednesday with Mrs. W. J. Collins.

The two Methodist churches enjoyed another union service last Sunday night, Rev. V. P. Morrison preaching at the M. P. church.

J. D. Johnson, R. A. Johnson, Sr., Chas. Maggard and Tom Maggard were in Dallas Tuesday on business.

Mr. and Mrs. C. W. Collins were visiting friends in Corsicana last Sunday.

Mrs. Wesson returned to her home in Mexia Sunday after several days visit with Mrs. C. L. Day.

The high school at Cryer Creek put on a play in the auditorium here last Saturday night. There was very few present on account of the heavy rain Saturday evening.

Mrs. S. M. Garrett's music pupils will be present in a recital next Friday night at the high school.

Mr. and Mrs. Carl Hart of Dallas were here Monday visiting Mr. Hart's mother, Mrs. Rosa Hart.

Mrs. G. G. Owen took the members of her Sunday school class on an excursion to the city park in Corsicana on last Sunday afternoon. They had as their guests the members of Mrs. Clyde Owen's class.

There will be a play given by the undergraduates of the high school Thursday night in the auditorium. Everyone is cordially invited.

The Rebekah Lodge presented their play "Go Slow, Mary," at Barry last Friday night. There was a fairly good crowd present and the play was a huge success.

Messrs. Frankie Ferguson and Ruth Owen were hostesses to Miss Ferguson's Sunday school class Tuesday afternoon. They entertained the kiddies with a picnic at the club tank near town, and a good time was enjoyed.

Sacred Harp Singers Will Meet at Barry

Barry, Texas, May 6, 1926.

To Lovers of Sacred Harp Music: You are cordially invited to be with us next Sunday afternoon and help us make music. We will sing a few songs before noon at the M. E. church for Mother's Day services and then after noon we hope to meet again and sing a while.

Each singer is cordially invited to come and take part.

Respectfully,
C. W. MORGAN.

DRY LEADER SAYS WINE-BEER BILLS HAVE DISAPPEARED

By Associated Press.

Washington, May 6.—Representative Cramton, Republican, of Michigan, a leader of the drys, remarked in the House today that the wine and beer bills had disappeared from the newspapers and that in the Indiana primaries Tuesday "all candidates for Congress or Legislature who hinted at being moist on the liquor question lagged behind in the voting."

Card of Thanks.

We take this method to show our gratitude and to express our heartfelt thanks to the doctors, nurse and many kind friends who did so much to help and comfort us in the illness and death of our belived son and brother, Matt. We are very grateful to each and every one for the beautiful floral tributes, and may God's richest blessings be with you all.

T. F. Vyers and Family, R. F. Vyers and Family, H. W. Vyers and Family, G. T. Vyers and Family, J. F. Rounkis and Family, R. A. Reid and Family, C. H. McNeal and Family.

H. C. Dailey of Dawson was in Corsicana Wednesday afternoon.

F. P. Hayes of Dallas was here Wednesday.

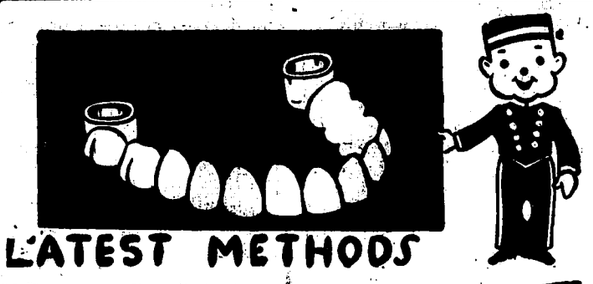

LATEST METHODS

Special $25.00 upper and lower.

Plates that please, fit and look well. No charge for extractions where plates are made. GUARANTEED.

DR. TISSIER

Modern and up-to-date Dental Office

107 1-2 N. Beaton St., Over Kaufman's D. G. Store

DENTIST

Time For a New

Exide

Battery

Don't worry through the long summer months with that old battery. Come in we have a battery to fit every car and every purse. Prices only $16.50 for a 13-plate Exide.

Corsicana Battery & Starter Co.

212 West Collin St. Phone 221

Ford

Highest in Quality

When you know the facts about the materials used in Ford manufacture, you can readily understand why Ford cars serve their owners so long and dependably—for, after all, the basic quality of a motor car must be largely determined by the materials out of which it is built.

Take, for instance, steels—which comprise the major portion of the materials used in automotive manufacturing today.

No automobile, regardless of cost, can have more durable or more satisfactory steels than you get in a Ford—because Ford steels are the finest available for the purpose.

The upholstery used in Ford closed cars contain a much larger percentage of wool than is ordinarily specified. This is necessary because Ford upholstery must last a long time—like the rest of the car. Genuine polished plate glass is used for Ford windows and windshields.

The story is the same for every item of material used in Ford manufacture. If it isn't the very best obtainable for the purpose, it isn't used. It is logical that such extreme care in the selection of materials should result in a car that is without an equal when it comes to enduring service.

Lowest in Price

Yet—with all the recognized quality of Ford cars—Ford prices are the lowest in the world. Conditions that are absolutely unique in the automotive industry make this possible.

Every manufacturing operation, from mining of ore to final assembly, is under direct control of the Ford Motor Company. Iron is taken from Ford mines in Michigan; coal from the Company's mines in Kentucky and West Virginia. Ford glass plants produce the glass for windshields and windows; wood comes from Ford timber tracts.

Raw material and finished products are carried over Ford-owned transportation routes; coke ovens, blast furnaces, steel mills, foundries and saw mills—all are part of this complete organization.

In this way every possible manufacturing economy is effected. Under any other circumstances, Ford cars would cost a great deal more than they do.

Ford Motor Company
Detroit, Mich.

Features That Maintain Ford Leadership

Planetary Transmission

Three Point Motor Suspension

Multiple Disc-in-Oil Clutch

Dual Ignition System

Simple Dependable Lubrication

Torque Tube Drive

Thermo-Syphon Cooling System

The nearest authorized Ford dealer will gladly show you the various models and explain the easy terms on which Fords cars may be purchased.

NEW PRICES

RUNABOUT	TOURING	COUPE	TUDOR SEDAN	FORDOR SEDAN
$290	$310	$500	$520	$565

Closed car prices include starter and demountable rims. All prices F. O. B. Detroit

"WE HAVE NEVER LOWERED THE QUALITY TO REDUCE THE PRICE"

Jolesch-Thomas' First of the Month Sale

Now going on and continuing thru Friday we are offering the ladies of Corsicana the greatest and most startling values in high grade Novelty Slippers you have ever seen.

—Never in the history of all Corsicana has there been a sale to equal it, and in all probability there never will be another like it.

3 DAYS
—Wednesday,
—Thursday
—Friday

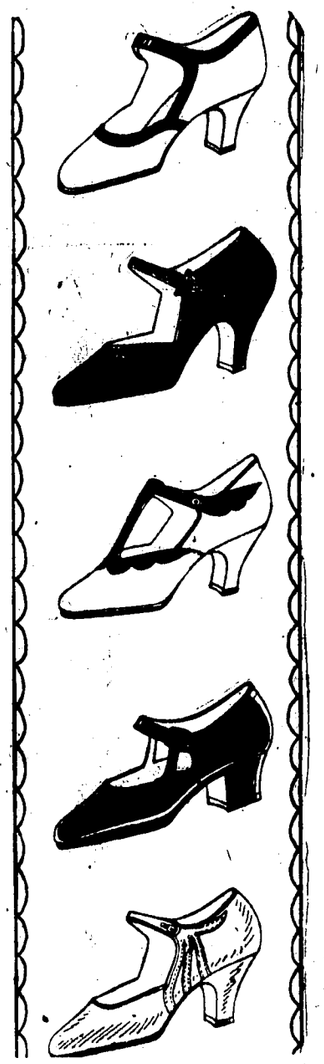

Slippers that Originally Sold Up to $12 a Pair

$3.87

It's Going to be Fast and Furious Selling!

—These 500 pairs of Slippers consist of a wonderfully attractive array of styles and materials. There are pumps, strap effects or oxfords in—

—Colored Kids	—Black Velvets
—Blond Satins	—Brown Kids
—Black Patents	—Black Kids
—Black Satins	—Tan Calfskin
—White Kids	—Combinations

DON'T DELAY!
COME EARLY!

Jolesch-Thomas Shoe Co.

More Quality – More Style – Less Cost 225 N. Beaton

THIS SALE IS CASH
—No Refunds
—No Exchanges

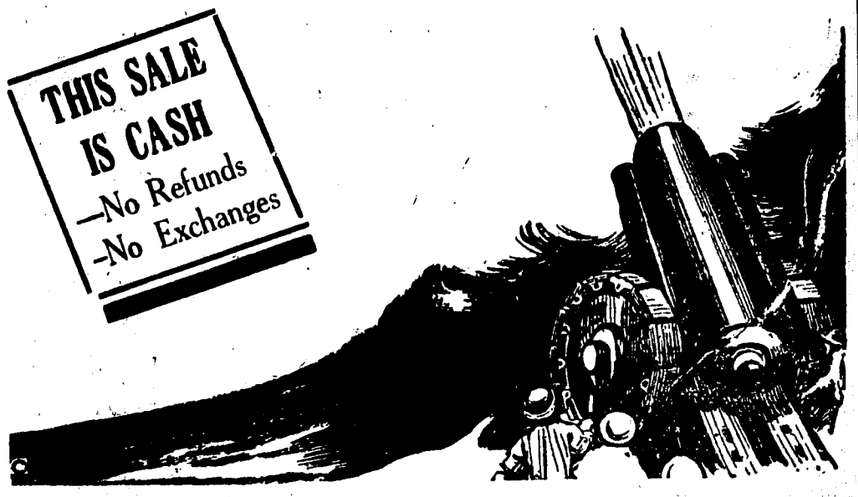

BALLOONS

29x4.40 .. $13.85
30x4.95 .. $20.00
31x5.25 .. $22.75
30x5.77 .. $26.50
33x6.00 .. $30.00

These prices apply on Goodrich Radio Balloons. A real good tire at a very low price.

SIMON DANIELS
Hardware, Furniture, Implements
Automobile Tires, Tubes and Accessories
322, 324, 326 North Beaton Street

A Beautiful Custom

is that of wearing a flower or sending a gift symbolic of our love and honor for our mother.

But do not forget that OTHER mother in your home—the mother of your children.

Let us help you in remembering your own and your children's mother.

MOTHER'S DAY CANDY

at $1.50 $1.75 $3.00 $3.50 $5.00 and $6.50

Phone or see us NOW and let us send it out at the time you want it.

Day and Night Delivery Service.

Williams Drug Company

Prompt Motorcycle Delivery Service
Phones 105—106

ROTARIANS VISIT BIG POWER PLANT; GOOD ROADS URGED

MORE THAN ONE HUNDRED CORSICANANS VIEW GIANT UNDERTAKING

More than a hundred Corsicana Rotarians and their friends, with Texas Power & Light Co. officials as hosts, journeyed east to Trinidad in a special Cotton Belt train and in the course of a delightful trip Wednesday, got a vision and appreciated anew an old need—a vision of the impending industrial development which will follow the completion of the largest super-power plant in Texas and the imperative need of better roads to harness Navarro county to an epochal opportunity.

T. P. & L. officials motored from Dallas and entrained with the Corsicana group promptly at 11 a. m., returning shortly after 4 p. m. In the five crowded hours were a jolly jaunt, a rather thorough inspection of the huge property, a chicken dinner with liberal trimmings, a program of eloquent talks and a sprinkling of by-plays which included a motion picture of the party in action.

Eubank is Chairman.

Jess S. Eubank, former mayor and club chairman of the day, pronounced it an occasion which made local Rotary history and his verdict was unanimously approved. He was assisted in trip arrangements by Jim Robinson, secretary. In the party of official hosts were C. E. Calder, president of T. P. & L.; John W. Carpenter, vice president and general manager, who originally hailed from Corsicana and is still proud of the fact; Beeman Fisher, advertising manager, all from Dallas. These were accompanied by Will C. Edwards, newspaper publisher of Denton, and recently elected Rotary governor of the Forty-first District, and John King, managing editor of the Dallas News.

As guests of the Rotary members, there were some twenty prominent citizens outside the Rotary ranks, including Mayor J. S. Murchison, President Sydney Marks of the Chamber of Commerce, and F. N. Drane, president of the Corsicana Power & Light Co. Six representatives of Kerens joined the party en route and several Trinidad citizens motored over. Engineers and construction executives of the power company joined the visitors at the works.

Luncheon, which was in lieu of the regular Wednesday meal of the Rotarians at the Navarro Hotel, was served in the main mess hall at the plant and followed group tours of the plant and property under competent guides. Charles G. Jester introduced Mr. Eubank as program chairman, who, in turn, introduced Mr. Carpenter as toastmaster.

Praise for Corsicana.

"Corsicana did the biggest job of any city in Texas for the Texas Power & Light Co. when it produced and raised John Carpenter, our general manager," declared President Calder of the company, the first speaker. His tribute brought rousing applause.

Mr. Calder said that the company was proud of the plant and credited it to the late J. F. Strickland, first president and founder of T. P. & L., to whom he paid eloquent homage as "a man of foresight, courage and ability who brought Eastern money to start a great era of electrical development in Texas and then enlisted Texas capital to further the plan.

The T. P. & L. is using the Rotary motto of service as a basis for making money; seeking to give the best electrical service in the United States, aiding the industrial growth of Texas as a step to greater prosperity and fostering a family of happy and contented employes, said Mr. Calder. He explained the breadth of the company's operation and voiced his pleasure that this largest plant was near Corsicana and the hope that Corsicana would get some of the textile plants which are tending toward Texas.

Halbert is Humorous.

J. L. Halbert, former Corsicana mayor, responding to a complimentary introduction, admitted with a smile that he was "dazzled with what he had seen and dazed with the figures."

Electing the lighter vein, Mr. Halbert said that with his ranch training he could not see how "40,000 horses" could be corralled in the big structure which he had been assured was indeed the seat of 40,000 horsepower. He thought it perfectly easy, however, with such tremendous amount of current to take care of Corsicana with a "leak from the lines which would never be missed," and if they couldn't get a good road to the plant any other way he was "for extending the city limits to include the plant and vote a street paving issue—Corsicana never failed to carry a street issue." He concluded with an eloquent and sincere expression of Corsicana's congratulations and felicitations to T. P. & L.

"All of Texas will benefit by this outstanding example of broad business vision," declared Mr. Edwards of Denton, who referred to the half million dollar campaign planned by T. P. & L. to attract Eastern industries to Texas. "Plentiful power is essential to rapid State development," he insisted.

Strickland is Remembered.

Paying further tribute to the late Cononel Strickland, Walter Temple, prominent Dallas Rotarian, said it was fitting that Rotary should have part in what amounted to a christening of a great service plant.

F. N. Drane, dean of Corsicana electrical growth and mentor of John Carpenter in his entry into the electrical power bussiness, recounted the history-making development of electricity in a third of a century.

"It is hard to visualize these rapid strides—almost a toy in the experimental age 30 years ago it is now a dominant factor in this age of industry and possibly more than any other agency has lifted the burden of drudgery from human shoulders," continued Mr. Drane.

"Electrical power through its ramifications touches almost every phase of human activity, has a part in untold human comforts and yet, I believe, is only in the dawn of its use. No industy is so stable because of its varied and extended use—the manner in which it is woven into every need of the human family. And withal, it is possibly the only commodity to retain a price below the pre-war level."

John Calhoun, who modestly denied the introductory claim of "Star Rotary orator," insisted that Corsicana must awake to its connection with "an East Texas that is rapidly forging ahead."

Emphasize Road Needs.

It was Mr. Carpenter who turned the trend of after dinner oratory to the subject of good roads when he declared that Navarro county could connect in a definite way with the Trinidad power development by a modern highway.

"Our company serves over 150 Texas towns and this means I travel much and it is my sincere belief and observation that good roads are one of the greatest items in community growth. Cities like Wichita Falls and Lufkin, with systems of good roads have forged rapidly to the fore, while towns with mud roads are still in the ruts.

"Permanent, all-weather roads passing through Corsicana would mean thousands of dollars to Navarro county from this plant alone. You are getting, for example, small share of the $80,000 to $100,000 in monthly pay rolls from this plant, compared to what you would get with good roads.

"Worthwhile things do not happen of their own accord," continued Mr. Carpenter. "We don't have valuable accidents—good roads like the industrial development of Texas come through vision, foresight and earnest endeavor. The prosperity of the future depends on the energy we put behind the present."

Will Stimulate Industry.

There were no great plants or super-power lines in Texas when the T. P. & L. entered the field some thirteen years ago, explained the speaker. He recounted how the value of manufactured products in the State had mounted from a bare $20,000,000 in 1880 to over $979,000,000 in 1923. Plants like the Trinidad units, which will consume lignite, are putting into action the great latent natural resources of Texas and are assuring a sufficient supply of low priced power which is essential to rapid industrial expansion.

He noted the trend of textiles southward, declared this was economically correct and insisted that it behooved us to keep our eyes open." He closed with another plea that Navarro county should come out of the mud.

Dr. L. E. Pulley of Trinidad, rising to emphasize the highway need, asserted that enough money had been spent in tolls to cross the Trinity bottom to pay for a good passageway through the river section. He entered a strong plea for a bridge across the river with a direct road to Kerens and into Corsicana.

"Opportunity Is Mud-Bound."

Joe Daniel of Kerens, adding his plea for action, said that Navarro county communities were losing the benefits of the power plant development to a large extent through the workmen being unable to cross westward. "It is hard to get outside of Navarro county, but once outside you can go almost anywhere," he added.

In an informal discussion which followed, participated in by Jack Megarity, county commissioner, Mr. Daniel, Mr. Halbert and others, the thought was advanced that the county might obtain the co-operation of the Texas Highway Department and Henderson county in the building of an adequate highway bridge.

Mr. Megarity said he had always been committed to a better road program for the county and looked forward to the day when the county would be well served with a connecting system and in easy access to the power development area. He reminisced of the days when he and John Carpenter picked cotton and went to a country school together.

Unloosening a salvo of anecdotes which brought a side-splitting response, Buford Jester spoke of the delight of the occasion, the appetizing luncheon and his "surprise at the magnitude of this evidence of industrial progress—which progress cries loudly of the need of good roads."

This concluded the luncheon program which was begun with the invocation pronounced by J. D. Ambrose.

Get Educational Appetizer.

As an appetizer, the 125 visitors had been guided through the 40,000 horsepower unit of a plant which may later be expanded to a total of 160,000 h. p., under the direction of E. T. Keck, superintendent of power for the whole T. P. & L. system, and assistants. At present, the largest Texas plant at Fort Worth has only about 32,000 h. p. capacity.

The visitors were piloted through the maze of massive machinery, peered with awe into the battery of boilers each as high as the average five story building, marveled at the service crane which had a lifting capacity of 100 tons—enough to toy with a train locomotive—and were given some inkling of the efficiency in planning which calls for gravity having a large part in fuel and water handling.

Some idea of the size of the main structure was gained when they were told the two towering smoke stacks, reached 310 feet above the power house roof. An acre or so of ground is devoted to current switching detail and transformers. These latter "step up" the current into 120,000 and 60,000 voltages for two lines, one of which will come into Corsicana and the higher one, scheduled for Marshall and North Texas points. Condensing and boiler water is stored in a lake of 780 acres, approximately the size of the Corsicana municipal lake, with the Trinity River as the stand-by source.

Uses New Type Fuel.

This will be the first plant in Texas to use powdered lignite, it was explained. Aproximately a 40 years' supply of lignite is within a few miles of the plant.

"And it takes the ingenuity of man and all this mammoth and intricate machinery to send into the homes and industry of Texas the sunlight which God hid a million years ago in the buried and grimy recesses of this lignite," added a poetically inclined assistant.

A Pathe camera man, under the genial direction of Beeman Fisher, planted his machine and ground away at the group on occasion, taking some close-ups of "star" members. One of these action scenes shows the presentation of a huge box of Corsicana grown poppies to Mr. Carpenter, a gift from Bob Sizemore.

Every coat lapel bore a carnation, a compliment of H. A. Clowe, and hats were circled with Rotary bands.

In a chair car session the directors chose Billy Penland as Rotary member of the executive committee of the Luncheon Club baseball league.

"Among Those Present."

The personnel of the trippers included:

From Dallas—C. E. Calder, John W. Carpenter, John King, Beeman Fisher, Walter C. Temple, R. W. White, and W. C. Edwards of Denton.

From Corsicana—Jess S. Eubank, John Murchison, Sydney Marks, Louis Marshall, R. Fleming, Lloyd Wheelock, F. N. Drane, C. C. Roberts, Judge H. E. Traylor, Lowry Martin, W. P. Brown, A. G. Elliott, J. L. Halbert, Chas. Jester, P. D. Williams, Tom McElwee, J. G. Gossett, M. L. Marks, J. R. Webb, J. D. Ambrose, Ernest Cox, G. W. Hawkins, Dr. J. A. Jones, F. B. McKie, W. M. Peck, Jr., Jno. C. Calhoun, R.J. Jackson, W. S. Goode, W. H. Penland, W. T. Stokes, Buford Jester, Randolph Jackson, Geo E. Jester, I. N. Cerf, E. E. Babers, Eugene White, Mark DeWitt, W. M. McClendon, Roy Nussbaum, E. P. Zincke, H. W. Register, Roy G. Thomas, Harrison Fendley, W. M. Thompson, C. J. Knox, Joe Fortson, Sam Jackson, O. L. Albritton, Walter Fendley, Bob Sizemore, Jim B. Robinson, H. A. Clowe, Dr. O. L. Smith, Sam Daiches, E. Y. Cunningham, T. R. Womack, J. R. Carson Joe E. Butler, Jno. C. Hughes, G. C. (Jake) Hudson, H. R. Strouhe, Henry B. Walker, W. A. (Rip) Lang, Ben Blackmon, Donald McDonald, R. L. Hamilton, W. C. Day, H. D. Johnson, J. W. Edens, W. M. Tatum, Ralph Tatum, S. L. Dublin, Roy Christian, Ralph White, John Harper, Lanier Walton, Tom Walton, M. A. Hudson, L. E. McCormick, N. C. Pinkston, L. C. Coulterson, John Fortson, Floyd Nelson, Earl Ellis, M. L. Moore, Kelly McCowan, Billy Clarkson, Billy Penland Paul Harper, Dr. L. E. Kelton, E L Dupy.

From Kerens: Joe Daniel, J. J. Walker, E. E. Nettles, R. H. Daniel, J. L Wharton, B. F. Newsom.

From Trinidad—Dr. L. E. Pulley and Colonel Crawford.

Passengers Are Injured.

By Associated Press.

Edinburgh, Scotland, May 6.—Many passengers were injured when a crowd attacked a train at Musselburgh, near here today. Showers of stones were thrown, shattering the windows.

Japs Backing British Labor.

By Associated Press.

Tokio, May 6.—The Japan Federation of Labor today pledged its moral and financial support to the British strikers.

To Nationalize Church Property.

Mexico City, May 6.—Attorney General Ortego is preparing a circular letter in which he will instruct all district attorneys to take the steps necessary to the nationalization of church property.

Read the Sun—get all the news

MARKETING FIRMS IN TEXAS ADVANCE PRICE OF GASOLINE

By Associated Press.

Houston, Texas, May 6.—Effective today practically all large marketing companies including the Texas, Gulf, Humble, Magnolia and Pierce posted an increase of one cent a gallon in the price of gasoline. The new quotation is 19 cents at filling stations, 16 cents tank wagon. The old prices were 18 and 15 cents.

Good motor weather demand and steadily declining crude production are given as the causes for the price increase. The new prices are common to all Texas points.

Mexican Labor to Aid British.

By Associated Press.

Mexico City, May 6.—It is reported that the Regional Confederation of Labor is taking steps to curtail or prevent shipments of Mexican foodstuffs, petroleum and other vital products to England. The Confederation also is considering financial assistance to the British strikers.

The New RED FRONT STORE—Saturday Specials

MEN'S SHIRTS
Work shirts made full and roomy. All sizes, 14 1-2 to 17. Made of Grey Chambry 48c

MEN'S PANTS
Cottonade, khaki and other washable fabrics. A real Value at 95c

FLAT CANTON
Pretty weave. All new shades. A wonderful new fabric. Worth $2.50, yd. .. $1.69

VOILE TEDS
Grey Voiles in pretty shades of pink, lavender, rose, white, biege, ecru and flesh 79c

BOYS' OVERALLS
Heavy blue overalls, white stitch, good range of sizes, exceptionally cheap at 79c

Children's Silk Sox
7-8 length, pretty shades with fancy cuffs. All sizes, 6 to 9.. 49c

New Millinery
Azzures and trimmed hats of every wanted style and color. Many hats in the lot worth up to $4.95. Choice values to $4.95, Saturday $2 95

New Georgette Dresses
New creations in fine quality Georgette Dresses, long and short sleeves, all new bright colors. Values to $16.95 Special at $9.85

Wash Dresses
New Rayon Fabrics and other very desirable materials, made into lovely Summer dresses. Bright shades in neat patterns.
$1.98 $2.95 $3.95

Men's Straw Hats
One hundred new straw hats in an assortment of new braids, black and fancy bands. Values to $3.95 Special at $1.98

Solid Voile, 40 inch, pretty colors	Chintz Prints, guaranteed fast colors, new patterns	Normandy Voile, new designs formed of dots	Peter Pan Voile, guaranteed fast	Gingham, fast colors, pretty new patterns	Rayon Dress Fabrics, new assortment	Indian Head Suiting, all colors, bright shades	Half Linen Suiting, newest shades	English Broadcloth, white and colors	Printed Voile, close out lot only
27c	25c	39c	45c	14c	49c	39c	39c	39c	19c

M SYSTEM STORE

Poor Food Is Never Cheap, No Matter What It Costs.

We deal only in first-grade foodstuffs—Well-known brands, but we deal in them in quantities. It enables us to quote prices that are definitely lower than most stores can afford, while enzbling us also to maintain high standards of quality.

48-lbs. American Beauty FLOUR	$2.45
48-lb. Sylvan FLOUR	$2.25
25-lb. American Beauty Cream MEAL	70c
25-lb. Aunt Jemima MEAL	75c
8-lbs. Mrs. Tucker's SHORTENING	$1.60
8-lbs. Snow Drift SHORTENING	$1 70
5 lbs. Davis BAKING POWDER	80c
Chinaware OATS	29c
Large Size POST TOASTIES	15c
14-oz. Package 3-Minute OATS	10c
3 cans No. 2 TOMATOES	25c
3 cans PORK and BEANS	25c
2 cans No. 2 SUGAR CORN	25c
Van Camp's Tomato or Vegetable Soup	10c
Van Camp's 14-oz. CATSUP	20c
Van Camp's No. 2 CHILI	20c
Blue Ribbon MALT	72c
Country Club MALT	75c
1 gal Koo-Koo SYRUP	70c
1 gal. Penick SYRUP	55c

"M" System Grocery and Meat Market

411 North Beaton Street
Telephone 74

We deliver grocery orders amounting to $3. Phone us your orders.

REAL FACTS OF IMPORTANCE

Have your Mattress and Bedding work done by us, we do it like you want it. We not only have experience but ability and modern equipment to do all classes of work. We have a new appliance to disinfect and fumigate. We have the Felting and Carding machine for high class work. You will find us on the square in what we say we do or don't do.

Our proof is "We Guarantee Satisfaction." We invite you at any time to visit and inspect our plant and methods—they will speak for themselves.

The Corsicana Mattress Factory

Makes a Specialty of Mattress, Work and Rug cleaning.

Phone 431. Visit 312 E. Second Ave.

We Are At Your Service.

Fishing Season Is Open

Get yours while the getting is good. Our stock this season is unusually large, with all the latest baits and lures just out.

Visit our store and inspect our line of Reels, Rods, Lines and Baits that have proven their worth to thousands of anglers by "making good."

We have made Fishing Tackle a study and can assist you in selecting your tackle.

See our tackle window. Visit our store.

Frank P. Wood Hardware
THE QUALITY STORE

Markets

Cotton Market Advances.

New York, May 6.—More favorable advices from Liverpool and an unfavorable weather map were reflected in advances in the cotton market early today. The Liverpool market was better than due on covering and on buying which private advices attributed to reports of rains in Texas and a more hopeful view of the labor situation.

The market here opened at an advance of eight to twelve points, active month soon showing net gains of 12 to 14 points on covering by recent sellers, with trade and commission houses buying on apprehensions of further rains in Texas and a possibility that these would spread over the eatern part of the belt, before the end of the week. May was selling around 18.78 and October 17.44 at the end of the first hour.

Buying on unfavorable weather news was stimulated by rumors of a probable early settlement of the British strike, the forenoon market becoming more active and firmer. There seemed to be a broadening interest as if the trade was more nervous over the new crop start and prices advanced to 18.97 for May and 17.78 for October, or 33 to 47 points net higher. A good deal of realizing at these figures was absorbed on slight set backs and prices were within four or five points of the best around mid-day.

A good deal of realizing above the nineteen cent level for May contracts and 17.50 for December was absorbed on set backs of a few points, May ruling around 19.03, and December 17.53 at 2 o'clock or about forty to forty-seven points net higher.

New Orleans Opens Firm.

By Associated Press.

New Orleans, May 6.—The cotton market had a firm opening with Liverpool cables proving better than due. Early weather news claimed heavy rains in southwest Texas and first trades showed gains of 9 to 14 points. Later prices eased off 4 to 7 points on realizing, but soon rallied, making new highs when the weather map confirmed the rains in Texas. July traded up to 17.68, October to 16.93 and December to 16.92 or 16 to 20 points above yesterday's close. At the end of the first hour the market was active and tending upward.

The market was active all morning and prices advanced on buying based on private cables intimating probable settlement of the British strike by night. July traded up to 17.81 or 27 points up from the low and 29 points above the previous close. October advanced to 17.17 and December to 17.18 or 36 points on both positions up from the lows and 44 to 45 points above the previous close.

Near mid session there was a slight reaction of 1 to 6 points on realizing.

The market continued active after mid session and although July made a new high at 17.85 or 31 points above the low the other months were very steady and near the highs. About the middle of the afternoon prices reacted 3 to 9 points but the undertone continued firm on the bad weather in the west and prices rallied again.

New Orleans Futures Advance.

New Orleans cotton futures advanced 41 to 44 points today. July opened 16.61, high 16.95, low 16.54, close 16.93-95. Yesterday's close 16.52. October opened 16.87, high 17.17, low 16.81, close 17.14-15. Yesterday's close 16.73-75. December opened 16.87 ,high 17.20, low 16.82, close 17.17-18. Yesterday's close 16.73-75.

New York Futures Steady.

New York, May 6.—Cotton futures closed very steady at net advance of 37 to 46 points:

	High	Low	Close	Prev. Close
Jan.	17.46	17.02	17.43-44	16.97
May	19.14	18.72	1906-08	18.64
July	18.69	18.27	18.61-62	18.19
Oct.	17.76	17.36	17.68-71	17.31
Dec.	17.57	17.13	17.50-53	17.06

Opening: Jan. 17.04; May 18.75; July 18.30; Oct. 17.40; Dec. 17.14.

Liverpool Spots Steady.

By Associated Press.

Liverpool, May 6.—Cotton spots steady; American strict good middling 10.93; good middling 10.63; strict middling 10.38 middling 9.98; strict low middling 9.28; low middling 8.33; strict good ordinary 7.38; good ordinary 6.63. Sales 1,000 bales, 500 American. Receipts 4,000 bales, American 1,500.

Wheat Irregular But Upward.

By Associated Press.

Chicago, May 6.—An irregular upward trend accompanied by incerased purchasing on the power of commission house helped in the wheat market today during the early dealings. Strengthening of quotations at Liverpool, smallness of Argentine shipments and persistent asbence of any general new moisture supply northwest, all tended to stimulate buyers and to lift the market. Disquieting crop advices from the southwest were also at hand, a leading expert reporting that there has been some damage in Kansas from dry weather. The opening, quarter cent off to 5.8 cent up May (new) 1.59 3-4 to 1.60 and July 1.39 1-4 to 139 5-8 was followed by numerous fluctuations within a range of about 2 cents, May touching 1.60 1-2 and July 1.50 5-8.

Fine weather for planting kept the corn market easy and oats as well. After opening 3-8c decline 1-8c advance, July 75 1-2 ,corn receded to below yesterday's finish all around.

Oats started at a shade lower to 1-4c gain, July 42 1-8 to 42 1-4. Later the market showed a slight general set back.

Provisions were responsive to an upturn in hog values.

Chicago, May 6.—

	High	Low	Close
Wheat—			
May (new)	1.60 3-4	1.58 3-4	1.59 5-8
May (old)	1.59	1.57	1.58
July	1.41	138 7-8	1.39 7-8
Sept.	1.36 5-8	1.34 7-8	1.35 1-2
Corn—			
May	70 3-4	70 1-2	70 5-8
July	75 1-2	74 7-8	75 1-8
Sept.	70	78 1-4	78 3-8
Oats—			
May	40 7-8	40 1-2	40 3-4
July	42 1-4	41 7-8	42 1-8
Sept.	42 7-8	42 1-2	42 3-4
Rye—			
May	85 3-8	84 1-8	84 3-8
July	88 1-2	87 1-4	87 1-2
Sept.	90 1-2	89 1-8	89 3-8
Lard—			
May	14.87	14.85	14.87
July	15.12	15.02	15.10
Ribs—			
...	...	...	14.65

Live Poultry is Easy.

By Associated Press.

Chicago, May 6.—Poultry, alive easy; fowls 29 @ 33; broilers 33 @ 46; turkeys 30; roosters 19; ducks 30 @ 32; geese 16.

Butter Market Higher.

By Associated Press.

Chicago, May 6.—Butter higher, creamery extras 38 3-4; standards 39; extra firsts 38 @ 38 1-4; firsts 36 1-2 @ 37; seconds 33 @ 35 1-2.

Eggs higher; firsts 27 1-3 @ 28 1-4. Ordinary firsts 26 1-2; storage packed extras 30 1-2; storage firsts 29 3-4 @ 30.

Potatoes Are Steady.

By Associated Press.

Chicago, May 6.—Potatoes steady; Wisconsin sacked round whites 3.50 @ 3.75; Idaho sacked Russets 3.10 @ 3.25; Montana sacked Russets 3.75; Canada sacked various varieties 2.25 @ 2.75; new stock Texas firm; Texas sacked Bliss Triumphs 6.50 @ 6.75, mostly 6.50 @ 6.65; Florida barrel Spalding Rose No. 1 mostly 11.00; No. 2, 9.00.

Cottonseed Oil Steady.

By Associated Press.

New York, May 6.—Cotton seed oil close steady prime summer yellow 13.50 @ 13.90; prime crude 11.50 @ 12.00; May 13.50; June 13.35; July 13.17; Aug. 13.05; Sept. 12.95; Oct. 11.97; Nov. 11.10; Dec. 10.82. Sales 12,200.

Livestock Market.

By Associated Press.

Fort Worth, May 6.—Cattle 4,000 including 600 calves; steady; beeves 3.50 @ 9.00; stockers 5.25 @ 8.10; fat coks 4.00 @ 6.25; heifers 5.25 @ 8.50 ;yearlings 5.50 @ 9.50; bulise 4.00 @ 6.00; calves 4.00 @ 10.00.

Hogs 400; higher; lights 13.65 @ 13.75; medium 12.75 @ 13.50; heavy 12.25 @ 13.25; sows 11.00 @ 11.50; pigs 10.50 @ 12.50.

Sheep 2300 steady; lambs 12.00 @ 14.75; shorn lambs 10.60 @ 11.25; yearlings 9.50 @ 10.50; wethers 8.00 @ 8.75; ewes 6.50 @ 7.50; stockers 3.00 @ 6.25.

By Associated Press.

Kansas City, May 6.—Cattle 4,000; calves 500; fed steers slow, steady; top heavy steers 9.65; bulk 8.00 @ 9.00; Yearlings steady to 15 cents lower mixed yearlings averaging 8.15 pounds 9.25; better grades of fat stock 15 to 25 cents lower; others steady; bulls and veals unchanged; top veals 10.50; fleshy feeders 15 to 25 cents lower.

Hogs 7,000 steady; bulk of sales 12.40 @ 13.25; packing sows 11.00 to 11.75; stock pigs 13.75 to 15.00.

zSheep 6,000; steady; Arizona springers 16.50; best wool lambs 15.10; clippers 13.85 to 14.00; best shorn Texas wethers 8.85; fat Texas goats 5.25.

Foreign Exchange Irregular.

By Associated Press.

New York, May 6.—Foreign exchanges irregular. Great Britain demand 284 13-16; cables 485 9-16 60 day bills on banks 480 13-32, France demand 314; cables 314 1-2. Italy demand 401. Belgium 305 1-2; Germany 23.79. Tokio 46.75; Montral 100.15 5-8.

By Associated Press.

San Antonio, Texas, May 6.—Opinion that the unsettled condition of the wool market was due to other causes than the British strike voiced here today.

Officials of A. Cohen & Company, hide and wool dealers, informed of news dispatches from San Angelo, that wool buyers were curtailing contracts because of the general strike in Great Britain, said that in their belief the market was uncertain because of conditions in the textile industry. They told the Associated Pres sthat the wool market would have been in the same condition had not the strike been called.

More Repair Work

Bring it to us.—Fred Mitchell Jewelry Store.

20 TO 50% REDUCTION

1/3 OFF ON DIAMONDS

$25 Diamond Rings $16.65
$50 Diamond Rings $33.35
$100 Diamond Rings $66.65

1/4 OFF ON WATCHES

$35 Elgin Watches $26.25
$75 Gruen Watches $56.25
$60 Howard Watches $45.00

1/2 OFF ON PEARLS

$50 Blue Bird Pearls $25.00
$25 Delter Pearls $12.50
$15 Richleau Pearls $7.50

1/2 OFF ON COMPACTS & MESH BAGS

$10 Compacts $5.00
$15 Mesh Bags $7.50
$25 Mesh Bags $12.50

Don't miss this opportunity to buy Graduation Gifts and save 20 to 50 per cent. Entire stock reduced. This is a CASH SALE and a Genuine Reduction!

R. L. REESE & SON
JEWELERS

Our Aim: To Serve You Well and Faithfully —Always

J.C. Penney Co. INC.
A NATION-WIDE INSTITUTION—
DEPARTMENT STORES

Where Savings Are Greatest Thruout The Year

212 North Beaton Street. Corsicana, Texas.

You Never Saw Such Hats!

Every Style Different! A Riot of Gay Flowers and Silks! A Record Price!

Here they are—the very most successful Hats of the season at this price within the reach of all! Truly, we don't know how to describe these Values, they're so tremendous! We ask you to see them.

Summer suns will shine thru these delicately transparent straws of some of the modes, on appealing flowers, on soft, shining ribbons, and the wearer will always thank the day she made this purchase.

We feel we have never offered a greater Millinery Value! Style is outstanding; materials and workmanship measure up to our standards, and the price is just too tempting! Buy yours early!

Large, Medium, and Small Shapes **$1.98** Every Hat Different! New Colors

See Our Window Display of These Wonderful Values

ALLISON'S CAR FOUND PARKED IN RESIDENCE AREA

DAVIDSON WILL SPEAK ON PENITENTIARY SYSTEM SULPHUR SPRINGS

A. A. Allison has returned from Dallas, where he has been working in the interest of the campaign of Lynch Davidson, candidate for governor. He announced that Mr. Davidson would speak at 2:30 o'clock Saturday afternoon in Sulphur Springs on the penitentiary system ,its management and control.

Mr. Davidson will fill a speaking engagement in Athens and in Jacksonville next week, exact dates to be later announced. No complete itinerary of speaking dates will be made and announced until following next week ,it is said.

Mr. Allison had his car stolen in Dallas Monday, but city detectives found it the next day. The car evidently had been taken by a picnicing party for when found parked in North Dallas, it showed evidences of having been used for dining. There were scraps and bits of bread, sandwiches, pies and cakes left on the upholstering, and bread crumbs scattered over the seats and floor.

The car was taken while parked near the Baker Hotel, and the parties using it failed to return it to its original place, but left it parked in the residential section of North Dallas and deserted it.

REVIVAL MEETING TO BEGIN AT FIRST METHODIST CHURCH

Rev. Luther Bridges of San Antonio, who until recently lived in the State of Georgia, will begin a series of meetings at the First Methodist church Sunday, May 16. Dr. Bridges comes to our city highly recommended as an evangelist. Bishop H. M. DuBose, who preached in Corsicana last Sunday said he "considered him one of the best evangelists in the Southern Methodist church." He held a meeting at the Austin Avenue Church in Waco about three years ago. An attendent upon that meeting said that the church was greatly spiritualized by Dr. Bridges' having been there.

Rev. James V. Reed of Fort Worth will lead in the singing and organization of the young people. Rev. Mr. Reed was in a meeting in Corsicana several years ago. The church feels congratulated upon being able to secure his services at this time. It is the desire of the leadership of the First Methodist church that this revival will mean much, not only to the church in which it will be held, but to the entire city. REPORTER.

I. D. McAfee Says

walk a block or two further and save a little at Fred Mitchell Jewelry Store.

"Corsicana Has It."

Our Prices Always Reasonable and Our Groceries and Meats the Best

Plenty of parking space and a full variety of meats, groceries, fruits vegetables to select from. Join the throng of satisfied customers who buy all they eat from

ESTES Self-Serving Grocery and Good Meats

100 S. 11th St. In Postoffice Block Corsicana, Texas
Free Delivery Orders Over $5.00

Opening Announcement

The First 100 Customers In Our Store No. 2 Saturday, We Will Give Them 18 Pounds of Pure Cane Sugar for $1.00. We have opened this store because many of our friends in the country can't get to us on Beaton Street on account of heavy traffic and no parking space. Before the traffic got so heavy and before we got cut off from the back by new buildings going up, we had the largest trade from the country of any store in Corsicana, which we appreciated deep down in our hearts, and hated mighty bad to see them going on to 10th Street to buy their Groceries and Feeds; but under the conditions existing we could not blame them.

We have opened this store for you and want all of our old friends to make it your headquarters while in Corsicana; for we are always glad to see you whether you buy anything or not. This is going to be a Cash Store and we are going to have the prices and quality merchandise. We are not going to have junk but will have standard brands which you all will know.

Don't fail to come to see us. You will know the store by the Checkerboard front which is the home of the famous Purina Chows.

N. F. Garrett & Bro.

Groceries, Feeds and Fresh Meats

Phones 784—785 Where Quality Counts

HICKS RUBBER CO.

Texas Largest Tire House

Dayton

Announces the Largest Purchase of Tires Ever Made in the South

On May 3rd we bought from Dayton Rubber Company 34 carloads of Dayton Tires at a cost of $675,000.00. This is believed to be the largest order ever placed in the South. On this order we got a 10 per cent concession.

Whether you own a Ford Roadster or a fleet of trucks you owe it to yourself in the interest of economy and good business to deal with us. The Dayton tire costs more to build and costs us more to buy than other tires, yet through this mammoth order they are placed to you at the cost of so-called standard tires. Our prices on tubes are exactly what they cost dealers.
Do you as a business man or as an individual ever ask yourself "How much do my tires cost me per mile of service? You owe it to yourself and to your company to consider this. Only one answer can be made to this. Buy your tires from the largest tire dealers in the South.

We thank you!

HICKS
RUBBER COMPANY
Texas' Largest Tire House
CORSICANA, TEXAS

NAVARRO COUNTY MEDICAL SOCIETY MET LAST NIGHT

The Navarro County Medical Society met in regular monthly session at the Chamber of Commerce quarters Monday night with D. J. Wilson David, president, and Dr. Wm. K Logsdon, secretary, presiding.

Others present were Drs. Norwood, Suttle, Halbert, Jones, Sneed, Hamill, Burnett, Jester, Kelton, Shell, B. F Houston, Trim Houston, Cross, Curtis, Wills, T. A. Miller, Newton, Gurley, Sanders, Rogers, Smith, Polk, all of Corsicana; and Drs. Stephens Richland; Hanks, Corbet; Dickson, Hill, of Dawson; McMullen, Roane; Currie, Kerens.

Dr. Curtis read a very interesting paper on the Diagnosis of Cancer of the Stomach, which was freely and enthusiastically discussed by Dr. Suttle, Dr. Burnett, Dr. Cross, Dr. Kelton, Dr. T. A. Miller, Dr. W. W. Halbert, Dr. W. D. Currie, Dr. Dickson, Dr. B. W. D. Hill, Dr. Gurley Sanders, Dr. Wm. Logsdon and others. Each of these doctors attended the American Medical Association at Dallas recently, and told of what they learned there. Many very interesting and valuable matters pertaining to disease prevention, treatment and cure were freely discussed.

NATIONAL MUSIC WEEK BEING GIVEN OBSERVANCE KERENS

Special to the Sun:

Kerens, Texas, May 5.—Observation of National Music Week in Kerens was begun Sunday night with a Union Meeting of the churches of the city at the Kerens Presbyterian church of which Rev. Joe N. Everhart is pastor. Scripture sighting out worship of God with song and music, was read by Rev. W. A. Corkern, pastor of the Kerens Baptist church. Rev J. W. Sharbutt led in a prayer for leadership in musical worship.

An orchestra composed of Miss Golder Noble, Mrs. J. R. Killgore, Mrs. B. S. Brown, Mr. A. L. Bain, J. C. Clayton, Sam Jennings, and R. P. Walker rendered two special musical selections. The chorus, composed of the following members of the music club sang Gloria Patri at the opening of the services, and two other selections: Mrs. J. B. Coates, Mrs. T. S. Daniel, Jr., Mrs. E. H. Gray, Mrs. L. E. Lamb, Mrs. R. H. Logan, Mrs. R. H. Mays, Mrs. C. B. Ray, Mrs. W. B. Talley, Mrs. R. P. Walker, Mrs. Cliff I. Coates, Mrs. C. J. Hall, Mrs. Adren Westbrook, Mrs. A. L. Bain, Mrs. Andrew Talley, and Miss Mary Frances Weeden, and Mrs. L. C. Mabry.

The musical recitals of Mrs. Willie Hines piano class and Miss Golder Noble's violin class scheduled for Friday night, May 7, are dedicated to National Music week.

GASOLINE PRICES ADVANCED BY LARGE COMPANIES OF TEXAS

By Associated Press.

Dallas, Texas, May 5.—A statewide advance in the price of retail gasoline was put into effect today by the Magnolia Petroleum Company and the Pierce Petroleum Corporation, who raised Dallas prices two cents a gallon.

The Oriental Company concurred locally in the boost, which was from 17 cents to 19 cents.

Stations of the Texas company, Gulf Refining company and Cities Service companies were selling at 17 cents today noon. Prices of the first two are set in Houston, and of the latter in Fort Worth.

BOYS ARRESTED CHARGE BREAKING INTO RACKET STORE

Several boys were arrested by the police department Monday on a charge of breaking into the Jackson Racket Store on North Beaton street and taking a number of dolls, marbles, baseballs, gloves, and other articles. Entrance was affected by way of a transom at the rear of the store. A number of the dolls were found, it was stated under a Mexican house in the Southern section of the city.

The lads were turned over to the county authorities by Chief Knight for handling.

JUNIOR HIGH TIED NAVARRO TEAM IN ELEVEN INNING GO

Corsicana Junior high school and Navarro tied Tuesday afternoon in a 11 inning contest. Both teams were playing great ball and were determined to hold the score down. This is the second time that these two schools have tied. Gandy and Duplissy were the batteries for Navarro and Pruitt and Clark for Junior Hi.

Score by innings:		R
Junior Hi	101 010 000 00	3
Navarro	200 000 100 00	3

(Tie.)

Get the Best Groceries and Meats from

Estes Self-Serving Grocery No. 4

L. J. SHEPARD, Mgr.

We Deliver Orders of $5.00 or More

COURTHOUSE NEWS.

From Thursday's Daily:

District Court.

Clifford Davidson received two years in each of a burglary and theft case in the district court Tuesday afternoon.

District Judge Hawkins Scarborough was on the sick list Wednesday and no cases were tried.

District Clerk's Office.

The following cases were filed in the district clerk's office:

Henry Lewis vs. Viola Lewis, divorce.

Tony Garitty vs. Jannie Garitty, divorce.

Ada May Lassiter vs. Henry E. Lassiter, divorce.

Ella May Massey vs. Tom Massey, divorce.

Sheriffs' Office.

Major Haden was arrested on grand jury indictment Wednesday afternoon for the alleged violation of the prohibition laws. The arrest was made by Deputy Sheriff Brooks in the Pisgah Ridge community.

Nason Leonard, negro, was arrested in Ennis Tuesday afternoon by Deputy Sheriff Brooks in connection with the alleged passing of bad checks.

G. L. Berry was here today from Dallas.

Garrett Boone of Wichita Falls was here Wednesday.

T. W. Knox of Trinidad was here today.

B. B. White of Dallas was here today.

J. H. Compton of Dallas was a visitor here today.

J. W. McManus, Jr., of Dallas was in Corsicana today.

W. M. Scanland of Dallas was here Wednesday.

Chicks That Pay Are From Hens That Lay

WATSON'S SUPERIOR S. C. ANCONAS THEY LAY!

Day old Chicks every Tuesday, 20c each in lots of 25 or more. 100 per cent live delivery.

Mrs. Ed. M. Watson

Route 2 Streetman, Texas.

DADDY, HERE IT IS!

The charm of purity is the foundation of Coca-Cola's immense popularity and why it is so popular when served at home. Visit our bottling plant and see how we safeguard its high quality.

Corsicana Coca-Cola Bottling Co.

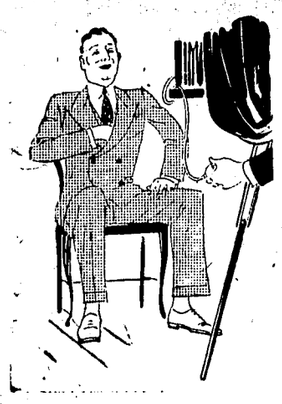

LOOK PLEASANT PLEASE!

Some noted photographers receive $100 for a sitting—and some tin-types at fairs cost only 10 cents each.

Some men pay $200 for a single suit while others skimp and spend only $18.50 for a double-breasted.

In asking you to wear Johnson Clothing Clothes, we have this argument to advance—that at $35 to $50 we can give you the same style—without the expense—as the man who paid $200—and more economy—without the agony—than the man who paid $18.50.

Consider——or better still——come hither.

One and Two-Trouser Suits

Two-piece Summer Suits $15.00 and up.

Johnson Clothing Company
Harrison Fendley, *Manager*
where Society Brand Clothes *are sold*

Arctic Plane Damaged.

Fairbanks, Alaska, May 6.— The Alaskan, a one-engined plane of the Detroit Arctic expedition, was seriously damaged in an attempt to take off here today.

The propeller of the Alaskan was splintered, its wings torn to shreds, and its landing gear on the right side reduced to a tangled wreck.

Read the Sun—get all the news.

RESERVE OFFICER WHO KILLED BELLHOP GIVEN $500 FINE

By Associated Press.

St. Louis, May 5.—Lieutenant William Allen Scott Rutherford, aged 23, army reserve officer of Pine Bluff, Arkansas, who shot Jack Tucker, hotel bell hop to death here October 10, was permitted to plead guilty to manslaughter in circuit court today and pay a fine of $500.

Rutherford had been indicted for second degree murder. Leniency was recommended by Mrs. Tillie Tucker, mother of the slain boy, who told the circuit attorney that Rutherford's family had promised her $6,000 if the defendant were given the minimum punishment. The circuit attorney joined in the leniency request.

The army officer, who was alleged to have been drinking, maintained the shooting was accidental.

FORMER CORSICANA RESIDENT DIRECTOR OF BAND AT PARIS

The following is an excerpt from an article in the Dallas Morning News of May 3:

Boosting Lamar County to Beat the Band

A party of sixty-four persons, travelling in fourteen automobiles from Paris, Texas, made a short stop in Dallas Monday noon with the Paris Municipal Band, which they are accompanying to Waco to take part in the East Texas State contest on Tuesday.

A short concert was broadcast from Station WFAA, the Dallas News, the Dallas Journal, between 1:30 and 2 o'clock in the afternoon. They also made stops at Greenville and Hillsboro. Prof. Arthur Layton is the director of the band."

Mr. Layton is a Corsicana boy being the son of Mr. and Mrs. W. M. Layton, West 10th Ave., and is one of a family of musicians, composed of Roy, song leader of the Church of Christ, Robert, a member of the vestal choir of the Third Avenue Presbyterian church, Lexie, assistant song leader at the Church of Christ, and a member of the Corsicana Band, and Alvarie, now Mrs. C. E. Bergman of Laredo, Texas, who is a talented pianist and organist.

Corsicana has a right to feel justly proud of this musical family.

Read the Sun—get all the news.

TRUSTEES GARITTY CHARITY FUND MET IN ANNUAL SESSION

The annual meeting of the trustees of the Garitty Charity Fund was held at the First National Bank directors' room Tuesday morning. The report of the secretary was heard and received, and is being filed with the county clerk.

Trustees are A. M. Milligan, J. M. Blanding, W. M. Tatum, R. L. Hamilton, Chas. H. Mills J. Nick Garitty is secretary Miss Augusta Helm of the United Charities, met with the trustees and discussed the work being carried on among the worthy poor of Corsicana and Navarro county.

COURT HOUSE NEWS.

From Tuesday's Daily:

District Court.

John Edward Rose was found guilty of burglary in the district court Monday afternoon and his punishment assessed at five years.

The following special jurors were summoned Tuesday morning for service in the district court Tuesday afternoon:

John C. Hughes, J. S. Roderick, Roy Love, B. R. Estes, K. Wolens, H. E. Metcalf, R. T. Kenner, R. I. Kent, J. M. Sparkman, R. J. Jackson, Bush Wofford, E. B. Harris, Morgan Holloway, W. T. Hill.

Sheriff's Office.

Noble Flint has been arrested on two grand jury indictments for the alleged receiving and concealing stolen property.

Thuman Duncan has been arrested on grand jury indictment for alleged receiving and concealing stolen property.

Jim Fields has been arrested on indictment for theft.

Joe Sparks has been arrested on indictment for theft.

George Granger has been arrested in Lubbock on grand jury indictment for forgery and Deputy Sheriff Rufus Pevehouse has gone after the accused man.

H. N. Barnes has been arrested for forgery.

Cepha Lewis has been arrested on indictment for theft.

George Cupp has been arrested on indictment for violation of the prohibition laws.

Essie Woods negress, has been arrested for theft.

Charlie Waits has been arrested for burglary.

J. W. Strickland has been arrested for forgery.

Real Estate Transfers.

Fred Upchurch to Central Texas Grocery Company, part of lot 1, block 2, Johnson and Barry Addition, Corsicana, $7,500.

R. H. Daniel et ux to K. W. Rowe, 17 1-2 acres of the John Henry survey, $600.

W. S. Middlebrooks et ux to Texas Power & Light Company, lots 8 and 9, block 4, Navarro, $150.

J. B. Cole et ux to Texas Power & Light Company, 1.49 acres of the Edwin Harlick survey, $250.

Births.

Born, to Mr. and Mrs. Marvin Grace, Richland, April 13, a daughter.

Born, to Mr. and Mrs. Willie Lee McBridge, Hubbard route, April 23, a son.

Born, to Mr. and Mrs. E. E. Gravitt, Corsicana, April 30, a daughter.

Born, to Mr. and Mrs. F. S. Boland, Corsicana R. 4, April 29, a son.

Born, to Mr. and Mrs. Ernest E. Redford, Chatfield, March 26, twins, a son and daughter.

Justice Court.

J. J. Sullivan assumed his duties of justice of the peace, Precinct One, Place Two, to succeed George W. Crumbley, deceased, Monday. He was appointed several days ago by the commissioners' court. He was formerly justice of the peace Precinct 1, Place 1.

Judge Sam B. Jordan fined six on charges of vagrancy Tuesday morning.

The first official act of Judge J. J. Sullivan was the performing of a marriage ceremony between a negro couple.

Watch Your Daughter.

Dallas, Texas.—"I took Dr. Pierce's Favorite Prescription at middle life and it was a wonderful benefit to me. Last summer my daughter was complaining all the time of pains in her side. I urged her to take the 'Prescription' and she finally did. It completely relieved her in a short time and we are glad to recommend it to any ailing woman as a wonderful tonic."— Mrs. J. M. Hammonds, 2117 Phelps St.

Girls, health brings beauty. Go to your neighborhood dealer and obtain Dr. Pierce's Favorite Prescription in tablets or liquid or send 10c, for trial pkg. tablets to Dr. Pierce's Invalids' Hotel, Buffalo, N. Y.

Rioting at Glasgow.

By Associated Press.

Glasgow, Scotland, May 6.— A tense situation prevailed during the night in the northern district of Glasgow, where mobs interfered with the omnibus traffic, manned by volunteers.

One vehicle was overturned, the passengers just managed to scramble clear in time. Determined attacks were made on busses in other localities and the police were severely handled until reinforcements arrived and restored order.

Read the Sun—get all the news.

CORSICANA GIRL WINS SECOND PLACE CLOTHING CONTEST

The Corsicana high school, Miss Doris Smith and Miss Orpa Dennis have received distinct honors as a result of entries made in the State Girls' Clothing Contest of the domestic art departments of the high schools of Texas, held at Beaumont from April 29 to May 1, inclusive, Miss Smith being awarded second place in Group 'B on a tailored dress entered in this State contest. Both Misses Dennis, instructor in Domestic Art in the Corsicana High School, and Miss Smith attended the convention and are enthusiastic over the exhibits made there and the courteous treatment extended by the citizenship of Beaumont.

The State Girls' Clothing Contest is an annual affair and gives an insight into the work being done in the Domestic Art Departments of the high schools of Texas. The classification of the schools is determined by the organization of the home economics department in the schools. Schools in the A division are of the larger cities which have well organized home economics departments. Schools in the B division are of intermediate size and have two or more teachers in the home economics department, while schools of the C division are those that have only one teacher who divides her time between instructing classes in foods and in clothing and related subjects. Corsicana came in the B division.

Miss Doris Smith of Corsicana entered the contest from Corsicana, which was the seventh annual afafir, she being the only contestant from the local high school. Miss Smith won second place in the tailored dress division, running Miss Margaret Barron of Waxahachie a close race for first place. This gave the Corsicana high school representative enough points to receive honorable mention in the contest. Miss Smith is a senior in the local high school, and has made a most enviable record in the domestic art division of the home economics department of the school The domestic art division is under the able direction of Miss Orpa Dennis, this being her first year at the head of this department. Both Miss Smith and Miss Dennis are their friends and admirers upon receiving the congratulations of their friends and admirers upon having made such an excellent showing at the convention, making their first attempt against seasoned entrants.

There were more than five hundred high school girls from every section of the State present with entries and the roof garden of the Hotel Beaumont was said to have resembled a huge dress factory after the contestants had entered and arranged their dresses for exhibit. There were many visitors who viewed the exhibition and passed words of commendation upon the work being done by the modern high school in the matter of domestic art.

At a recent display of dresses in the basement of the high school on the evening that had been set apart for the serving of the annual dinners to the members of the school board, the faculty of the high school and a few invited guests, Miss Dennis had arranged an exhibit that was a revelation to all who were present on that occasion. There were dresses by many members of the domestic art class and Miss Doris Smith, the winner of the honors at Beaumont, had a special section, where five dresses made by her were on display, which attracted a great deal of attention and favorable comment.

There seems to be a tendency to criticize the high school age girls of today on the part of a few persons, some seeming to find nothing to commend in their lives, but if those same persons would make a visit to the present-day modern high school and view the work being done by the girls therein, they would no doubt change their mind It would even be a revelation to those who still hold that the high school girl is more than a flapper—and this class of thinkers are still in the great majority. As some who have viewed these displays have said, there will no doubt be fewer divorces in the homes of the rising generation, for the girls are being taught to make better homes.

Both Miss Dennis and Miss Smith are loud in their praise of the courtesies extended by the people of Beaumont, and state that aside from the honors won in the contest, their visit was made most pleasant by the cordial treatment and warm-hearted hospitality accorded them on every side.

COLLEGE STUDENT KILLS SELF WHEN GIRL REFUSES WED

By Associated Press.

Abilene, Texas, May 5.—Unrequieted love for a girl student at McMurry College here is given as the reason for the death of J. D. Fitzgerald, aged 19, of Texas A. & M. College, who died from a bullet through the heart here last night. He arrived yesterday and visited the college and is said to have sought marriage with a young woman. He threatened suicide and the young woman left the parlor in Hunt Hall. A few seconds later a shot rang out.

A verdict of "death by suicide" was rendered by Justice Ford. Fitzgerald was a freshman at A. & M. and came from Palestine.

BISHOP METHODIST GENERAL CONFERENCE FAVOR UNIFICATION

By Associated Press.

Memphis, Tenn., May 5.—While the Bishops of the Southern Methodist Church advise against "heresy hunting," the outstanding portion of their address to the general conference in session here today deals with the "rise of false prophets in the church," and methods whereby the church is to purify the fabric of the temple."

Contending for first place among the recommendations of the bishops was the pronouncement against divorce contained in a special section devoted to that "terrible evil." The church heads depart from precedent and recommend that any minister of the church who marries people who have been divorced except for infidelity "shall be dealt with as in the case of immorality."

Commending the question of unification to the conference for its "prayerful and careful consideration" the Bishops carefully avoided any recommendation on the subject other than saying "let us not cease to cherish the glad expectation of closer unity of the people of God in general under their own Methodist families in particular."

Under the head of "Worldliness" the Bishopric launched a sweeping attack on the theatre, declaring that the "exhibitions in play houses were never more vile and by modern devices are brought before all classes, eespecially children and immature youth, to a degree unknown in former times. Without exaggeration it may be truly said that they have become schools of vice.

The National prohibition law "is the most remarkable social enactment of any generation to promote the general welfare by the restriction of the activities of the individual" the address said.

"The full effect of such a law will not be secured immediately or even in a decade. The industrial, social, educational, moral and religious forces of the nation, led by its Christian citizenship overthrew the legalized liquor traffic and secured national prohibition. The same great forces must unitedly fight with equal vigor and persistence the outlawed criminal traffic and the would-be nullifiers of the law."

When In Need of Groceries It Will Pay You to See Us Before Buying

48-lb. sk. Light Crust Flour	$2.35
24-lb. sk. Cream Meal	65c
10 lbs. Pure Cane Sugar	60c
7 bars White Laundry Soap	25c
Good bulk Coffee, per lb.	28c
3-lb. can Sunset Coffee	$1.55
1 box Mother's or Chinaware Oats	28c
Brown's 2 1-2 lb. Saltine Crackers	45c
2in1 Shoe Polish, box	10c
3 cans No. 2 Tomatoes	25c
3 cans No. 2 Pork and Beans	29c
1-qt. jar Sour Pickles	35c
1 gal. jug Distilled Vinegar	55c
1 gal. Penick Golden Syrup, only	55c
1 plug Day's Work Chewing Tobacco	60c
1 Carton Camels or Chesterfield Cigarettes	$1.25

Be sure to see us before you buy.

Collins Grocery Company
310 N. 10th Street
Phone 1618 Phone 1618

RAINFALL HERE NEARLY HALF AN INCH IN 24 HOURS

The rainfall from Wednesday morning until Thursday morning at 7 o'clock was .42 of an inch, according to the government gauge. The fall was general over the county and has stopped farm work for several days.

Despite the unusual rainfall this spring the farmers are fairly well up with their work. Corn and oats are looking fine.

Cotton is up in some sections of the county, especially on the hill and sandy land. In some places cotton chopping is under way.

Mex Holiday Was Quiet.

By Associated Press.

Mexico City, May 6.—The National holiday, commemorating Mexico's victory over the French in the Battle of Puebla in 1862, passed off quietly yesterday.

PIGGLY WIGGLY

HELPS THOSE WHO HELP THEMSELVES

RAISINS	4-lb. Mkt. Day Special	50c
Baking Powder	1-lb. Calumet	28c
MEAL	25 lbs. American Beauty	70c
MATCHES	Large Box	5c
BLUEING	Mrs. Steward Bottle	17c
BROOMS	4-string Varn. Handle	50c
Sweet Potatoes	Canned No. 2 1-2 Possum	22c

North Beaton Street **Two Stores** *Corner Beaton and Collin*

It's the Talk of the Whole Country

B. & J. SALES CO.

TOMATOES, No. 2 can, hand packed For Only	7c
PINTO BEANS, Pound For Only	6c
CATCHUP, Regular 35c bottle, 2 bottles For Only	35c
PICKLES, large ones—the kind school kids like For Only	3c
PURE SUGAR CANE SYRUP Gallon Can for only	89c
SALMON, Tall Chum For Only	12c
FLOUR, 48-lb. sk. Every Ounce Guaranteed For Only	$2 24
25-lb. Sk. MEAL, fresh For Only	64c
CHICKEN FEED, mixed, per pound For Only	2 1-2c
MALT SYRUP, No. 3 can For Only	69c

Cotton Chopping Hoes — See us before you buy.
Come and see us before you buy — Everybody is invited.

Our motto "A Money Back Guarantee on Every Item Sold.'

B. & J. Sales Co.

407 North Beaton St. **Phone 2166**

Corsicana, Texas

ASSOCIATIONAL B. Y. P. U. MEETING RICHLAND SUNDAY

The Associational Y. Y. P. U. organization of Corsicana Association will meet with the First Baptist church of Richland, Texas on May 9th, 1926. The orchestra of the First Baptist church of Corsicana under the direction of Lawrence Fanber will give a special program at 2:45 just before the Zone meeting. Transportation has been provided and every B. Y. P. Uper is expected to be present at this meeting.

The following churches are expected to attend this Zone Meeting: Roane, Mildred, Phillips Chapel, Corsicana and Mission. Mr. W. F. Priddy, president of the Zone Conference has arranged a very fine program and all indications that the churches will be represented in great numbers. Attendance banners will be awarded and also banner for efficiency. The Attendance banner will be based on the miles traveled and the smaller church will have the same chance to carry of the efficiency as the larger one—basing the efficiency on the enrollment.

The program is as follows:

Invocation—Rev. J. R. Ingle, First Baptist Church, Richland.

3:00 p. m.—Song Service—Paul B. Harper, Corsicana.

3:15 p. m.—Devotional—Miss Katy V. Ware, Angus.

3:25 p. m.—Fellowship—W. F. Priddy, President Zone 1.

3:30 p. m.—Special Song—B. Y. P. U.'s, Roane.

3:25—Pep Speeches on P. Y. P. U. Work, Judge Warren Fk Hicks.

3:45 p. m.—A Unified Church Program, Paul B Harper.

4:00 p. m.—Dismission.

If you want the B. Y. P. U. meeting at your church next quarter, then be present and invite them to meet with you. The program will start at 3:00 o'clock sharp and you will have plenty of time to get back to your church for the evening hour. Plenty of pep and enthusiasm will be generated at this meeting. We urge that this first meeting be the very best.

PROGRAM COMMITTEE.

In Loving Memory of Little Lavern Melton.

On Tuesday night at 10 o'clock, March 30, the death angel visited the home of Mr. and Mrs. Zack Melton and took their darling baby home to heaven. She was one month and six days old when God called her home to heaven. Little Lavern had only been with us a short time but suffered every day she lived. All that loving hands could do for her was done but to no avail. God thought it best to call her home where there would be no more pain or suffering. Oh how it grieved our hearts for her to leave us! Oh how we miss her in the home. We must have loved her too much for she soon slept and died. Will you not think of little Lavern resting safety in the arms of Jesus. She can not come back to us but some sweet day we can go to her. We know it is so hard to give her up, but all that we can do is to look to God and pray for Him to forgive us all our sins, to lead us in the paths of righteousness so we may meet our darling where we shall part no more over on the golden shore where there will be no pain or sorrow. Little Lavern was laid to rest in the Dresden cemetery. Funeral services were conducted by Bro. Caraway, pastor of Pleasant Grove Baptist church. There were many beautiful flowers. Little Lavern leaves to mourn her loss a father, mother and one sister, grandpas, grandmas and a host of relatives and friends. Oh how hard to give her up, but God has called her home to heaven full of blooming flowers alone will not do, some must be ungrown so the rail fbuds he is gathering. So father and mother weep not for we will meet our darling beyond, by blooming in in heaven she is blooming for you and for me.

Written by her little cousin,
RUBY.

Purdon News.

Special to the Sun.

Purdon, Texas, May 6.—Miss Erma Lee Dowdle was brought back home Sunday after week's stay in a sanitarium at Waco.

Arthur Leggott and family who moved to West Texas a few months ago, returned here the latter part of last week and will again make their home here.

G. J. Gregg, J. B. and L. N. Adkins visited Waco Tuesday.

J. L. Balentine, Edgar Butler and daughter Marguerite spent today in Waco.

Mrs. R. L. Pursley and Mrs. J. H. Crider of Pursley spent the day here with Mrs. J. H. Ford.

Mrs. Texie Brenton of Dalas was here Wednesday and Thursday as a guest of Mrs. Cora Bates.

Mrs. A. C. Davis visited i nCorsicana last week.

T. N. Kelly spent Friday in Waco.

S. F. Herod and wife of Richland spent last week end here with relatives.

Miss Tommie McNabb is spending the week with relatives at Mexia.

Jas. Woodard and wife were here Sunday from Corsicana as guests of Geo. McElwrath and family.

Miss Lucy Boldin went to Dawson Sunday afternoon.

Elmer Whitten and wife of Whitney were week end visitors here.

C. T. Compton was here Wednesday and Thursday from Kingsberry visiting his mother Mrs. Carry Compton.

Mrs. L. C. Poston has been spending a few days with her mother in Kerens.

Max Avenue Missionary Society.

The Max Avenue Missionary Society met Monday, May 3, with a good attendance and every one with a smiling face. We are always glad for Monday to come to meet at the house of our Lord. All the officials of the society were present and quite a lot of the lay members. It being business meeting day, we proceeded to discuss some unfinished business and plan for some new business; also decided to have an entertainment at the church Friday night week, it being May 14, also a tacky party with entertainment. Every one is cordially invited to attend. We anticipate a great time. After all business was finished the president called for a report from the delegate, Mrs. J. D. Gordon, of the general annual Missionary Conference, which every one was eager to hear. The report was read and everyone seemed to enjoy it. We are glad that God said woman was made for a help-mate, not only for a housemaid, mut we are glad we can help in the cause of our Master who is so kind and merciful to mankind. Pray for us that we may do more and more for His Kingdom.

SUPT. PUBLICITY.

The Unknown Cost.

We look at a bevy of children,
In garments all lovely and white,
With faces all gleaming and happy,
With manners so sweet and polite.
Man never will know what it costs her—
Their being, their raiment and care—
Then speak just a word to encourage,
And let her some compliment share.

We go to a well-laden table,
With appetite raging and keen,
Each dish so delightfully tasty,
That memory treasures the scene
Man never will know what it costs her,
That bountiful feast to prepare;
Then speak just a word to encourage,
And let her some compliment share.

The war clouds arise, and the call of
The nation by thousands is heard;
Great speeches are made, and the heart of
The gallant and youthful is stirred.
Man never will know what it costs her,
To see them go marching away
To scenes of destruction and danger,
To regions of battle array.

Why wait till the day of departure
For tokens of love and esteem?
Why keep all the beautiful flowers,
Till she has passed over the stream?
The blessed Redeemer of sinners,
Who constantly did what was good,
Once spoke of a woman, still living
And said, "She hath done what she could."

WM. L. PHILLIPS.

Mexia, Route 4.

"Corsicana Has It."

White's Chapel School Closed Last Week

The school at White's Chapel closed after an eight months' term, taught by E. F. Wells and Miss Katie V. Ware, on April 30. On our closing day we had a neighborhood picnic in the Walter Beeman's pasture with several after dinner speeches and games, which were enjoyed by all present.

At night we had an old-time concert, consisting of readings, plays and vocal and instrumental music, all of which was well rendered and some of which deserves special mention, particularly the following poem recited by Vera Gaun, a fifth grade girl. We will thank the editor to reprint:

I had rather have one little rose
From the garden of a friend,
Than to have the choicest flowers
When my stay on earth shall end.

I had rather have one pleasant word,
In kindness said to me,
Than flattery when my heart is still,
And life has ceased to be.

I had rather have one loving smile
From a friend I know is true,
Than tears shed round my casket,
When this world I bid adieu.

Bring me all the flowers today
Whether pink, white or red,
I had rather have one blossom now,
Than a truck-load when I'm dead.

MOSE WELLS.

ECZEMA

Dries right up!

If you just realized how easy it is to stop fiery, itching, burning eczema by simply building up the red-blood-cells in your blood with S. S. S., you wouldn't waste another minute trying to do it any other way. That's the only way to relieve irritated, broken out skin of any sort. You lack rich, red blood. Impurities are in your system. The blood is so weak it can't fight back and overcome the enemy, so the impurities break out through the skin.

S. S. S. builds the blood back—builds millions of new red-blood-cells. Eczema dries right up. Boils, pimples, blackheads, ugly blotches and irritating rashes all disappear.

Clear up your skin. Get S. S. S. All druggists sell it. The larger bottle is more economical.

J. O. Bell was here today from Waco.

Wm. Wickes of Bryan was a visitor here today.

F. C. Greene was here today from Dallas.

M. K. Dale was here today from Fort Worth.

CORSICANA TIGERS MEET KERENS TEAM FRIDAY AFTERNOON

TIGERS WILL BE OUT FOR REVENGE WITH EAST NAVARRO TEAM

The Corsicana Tigers will clash with the Kerens Bobcats at Municipal Park Friday afterenoon at 3:30 o'clock in a return game for the contest played earlier in the season in Kerens. The Tigers lost the game played in Kerens and will be out for revenge in this game.

Indications point to another real battle as both teams has shown considerable improvement since their early season contest and both teams are anxious to win the game.

A large number of rooters from Kerens will accompany the team here for this game and a large number of the high school supporters and fans are expected to be on hand.

George W. Wright of Waco was here today.

James H. Munroe of Hillsboro was here Wednesday.

DELIGHT

Every order sent back to the kitchen is a message of forthcoming delight for the patron. Come in for luncheon today.

Pleasing Service

Blue Bonnet Tea and Art Shop.

116 W. 5th Ave., Phone 1869

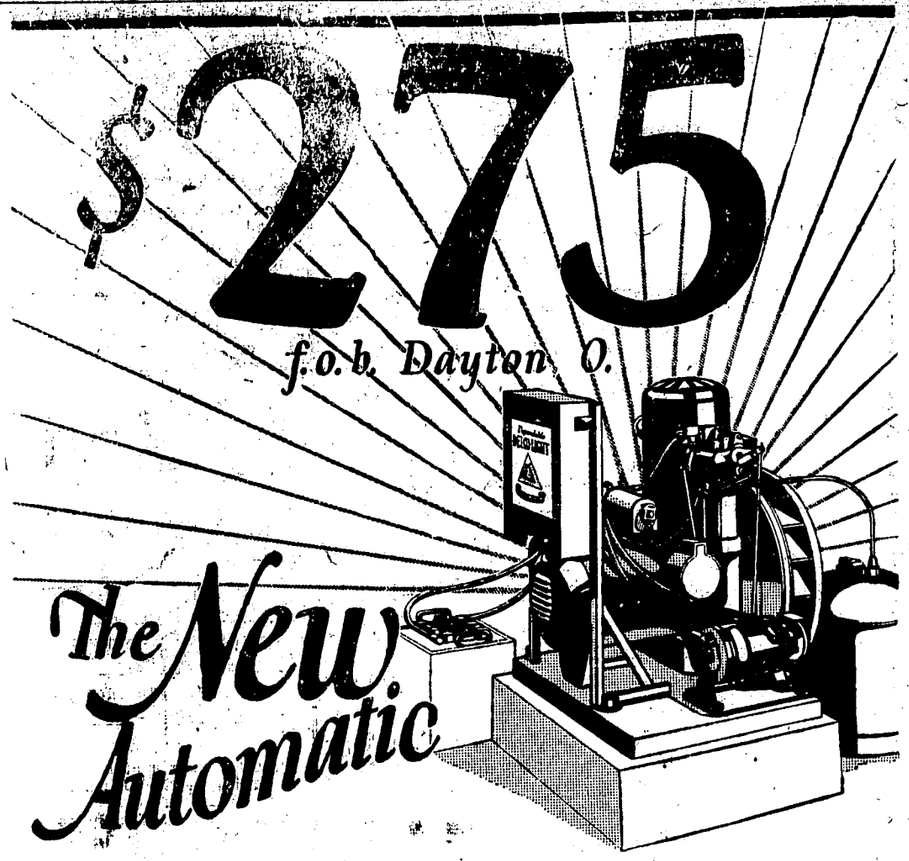

DELCO-LIGHT

THINK of it! A full automatic, non-storage battery Delco-Light for only $275 f. o. b. Dayton, O.

This new automatic plant completes the Delco-Light line of farm electric equipment. And every Delco-Light, from the lower-priced, self-cranking, non-battery plant to the largest storage-battery plant, carries the liberal guarantee of Delco-Light Company and General Motors.

Write or phone and let us tell you how easy it is for you to buy a Delco-Light on the GMAC payment plan.

C. R. HALL
Emhouse and Corsicana, at
DICKSON ELECTRIC COMPANY

DELCO-LIGHT COMPANY, Subsidiary of General Motors Corporation, DAYTON, OHIO

Men and Women, Girls and Boys, Meet on 10th St., Where Trading's a Joy

Meet your friends on 10th St. where everyone knows everyone

J. J. UPCHURCH
Cash Grocery and Feed
Where a Dollar Does Its Duty
We Appreciate Your Business

PLENTY OF ROOM TO PARK
Make your headquarters at our store. Come to see us when in town — we appreciate your visits. We would appreciate and do our best to take care of your patronage.
300 N. 10th St. **LEE DRUG STORE** Phone 312

STAY WITH THE STAR
We appreciate your business and will continue to give you the best values in groceries—come and see us.
STAR CASH GROCERY
E. W. HIGHTOWER
125 N. 10th St. Phone 1295

All Kinds of Repair WOrk

Mechanics to handle any size or kinds of jobs. All work absolutely guaranteed. Plenty of room for storage at reasonable rates. We specialize on wrecker service and have wreckers to handle any size smash-up. Don't be mislead—look for the yellow front.

Day and Night Garage
H. B. Hester, Prop. Phone 383

XALL SERVICE STATION Phone 1872 Cor. 10th and 3rd
Gas, Oil, Tires, Tubes, Washing, Greasing—Accessories—The kind of service that will bring you back.